

ABSTRACT

Medical Education - Awarding of incentive marks to the in-service candidates for their service rendered in the remote / difficult / rural areas for admission to Post Graduate Medical Courses by considering their working places – Orders issued - Amendment - Orders – Issued.

HEALTH AND FAMILY WELFARE (MCA-1) DEPARTMENT

G.O. (Ms.) No.423

Dated: 26.09.2019

விகாரி வருடம்,
புரட்டாசி மாதம் 09-ம் நாள்
திருவள்ளூர் ஆண்டு 2050

Read:

1. G.O.(Ms) No.86, Health and Family Welfare (MCA-1) Department, Dated 06.03.2019.
2. Orders of the Hon'ble High Court of Madras dated 27.03.2019 in W.P. Nos.8071, 8254, 8318 and 8474 of 2019.
3. Orders of the Hon'ble High Court of Madras dated 29.3.2019 in W.A.No.1161 of 2019.
4. G.O.(Ms) No.114, Health and Family Welfare (MCA-1) Department, Dated 29.03.2019.
5. From the Additional Director of Medical Education / Secretary, Selection Committee letter Ref. No. 5229 / SCS II (1) / 2018, dated 08.04.2019.

ORDER :

In Government order first read above, the Government have issued orders to award incentive marks to the in-service candidates for their service rendered in the remote / difficult / rural areas for admission to Post Graduate Medical Courses by considering their working places by classifying the institutions into five categories, based on the recommendation of the Committee headed by Hon'ble Justice Thiru. A. Selvam, (Retd.), High Court of Madras. The details of incentive marks earmarked to the in-service Medical Officers are as follows:-

- | | |
|--|--------------------------|
| 1. Difficult Areas in Hills | - 10 % of marks per year |
| 2. Difficult Areas in Plains | - 9 % of marks per year |
| 3. Remote Area | - 8 % of marks per year |
| 4. Rural Areas | - 5 % of marks per year |
| 5. Urban Areas (Municipal / Corporation Areas) | - No incentive marks |

2. Against the above Government order first read above, various Writ Petitions have been filed before High Court of Madras. The details of the Writ Petitions and their prayers are as follows:

Sl. No.	Case Nos.	Petitioners Name	Prayers
1.	8071 of 2019	Dr. Thanveer Ahamed	To reclassify the Aravatla Primary Health Centre in the Nariampattu Block, Tirupathur Health Unit District as difficult area in plains
2.	8254 of 2019	Dr. C.Adithyan	To include the Eduthavainatham Government Primary Health Centre under classification of 'difficult area in plains'
3.	8318 of 2019	Dr. Athish Pranav and 7 others	To admit the petitioner and all other candidates in PG Degree / Diploma course for the academic year 2019-2020 based on their NEET marks.
4.	8474 of 2019	Dr. S. Sasipriya	To include the Kunnavakkam Govt. Primary Health, Chengalpattu Health Unit District under classification of 'difficult area in plains'.

3. The Hon'ble High Court of Madras in its common order dated 27.03.2019 on the above Writ Petitions, has ordered as follows:

"27. As the tentative date of rank list has to be published on 31.03.2019, in the absence of any grave error said to have been committed by the Committee in categorization, the same need not be disturbed for the current Academic Year 2019-2020. However, this Court is of the considered view that, in the interest of the future P.G. Medical Courses aspirants, the following directions are required to be issued :

(i)The impugned G.O.86, dated 06.03.2019, can be revisited by the Committee, if any representation has already been received or may be received on or before 31.05.2019 from the stakeholders.

(ii)Every stakeholder interested in the re-classification of the areas can submit their representations on or before the said date, i.e., 31.05.2019 before the said Committee.

(iii)The Committee is directed to consider all the objections received scrupulously and wherever changes are required, the same may be made in terms of the guidelines laid down by the Hon'ble Supreme Court. The said exercise has to be completed on or before 31.07.2019.

(iv)The final report of the Committee and the consequential order may be put in the public domain. The intimation placing the same in the public domain shall also be published in popular English and Vernacular dailies immediately thereafter. This is to avoid eleventh hour challenge by the

persons aggrieved, so that the litigious Doctors could find a solution one way or the other well in advance without causing much inconvenience to the Selection Committee at the wee hours. It is made clear that the re-classification, if any, made by the Committee and the Government will have no retrospective effect for the current Academic Year 2019-2020.

(v) Once the list is drawn and published, unless and otherwise, there is any development or improvement with respect to any particular area, which requires re-classification, the same may be continued for a period of at least three years.

(vi) As and when any particular area is released out of the list for any reason, the same may also be made known to all by putting the same in public domain and information about the same shall also be published in popular English and Vernacular dailies immediately thereafter.

28. With the above directions, these writ petitions are disposed of. No costs. Consequently, connected miscellaneous petitions are closed."

4. In the light of the above orders of the Hon'ble High Court of Madras and decided to implement the orders of the Hon'ble High Court and to issue necessary amendment to the Government Order first read above, so as to incorporate the ESI Dispensaries and Hospitals in the respective categories classified in the said G.O. (Ms) No.86, Health and Family Welfare Department, dated 06.03.2019. Accordingly, suitable amendment orders were issued in the Government Order fourth read above.

5. Meanwhile, against the above orders of the Hon'ble High Court of Madras, one Dr. Thanveer Ahmed has filed a Writ Appeal No.1161 of 2019 before the Division Bench of Hon'ble High Court of Madras. In its order dated 29.03.2019, the Division Bench has dismissed the same.

6. In his letter fifth read above, the Additional Director of Medical Education / Secretary, Selection Committee has stated that in compliance with the above orders of the Hon'ble High Court of Madras, the Government have extended the term period of the Committee under the Chairmanship of Hon'ble Justice Thiru A. Selvam (Retd.), High Court of Madras till 31.07.2019. Notification has been published in leading dailies for calling representations from the stakeholders and accordingly 292 representations have been received from them. Out of 292 representations, the Committee has considered all the representation and recommended only two representations and request the Government to issue appropriate amendment on the following:

1	Subramaniyapuram Government Hospital, Pudukottai District to be reclassified from Difficult Areas in Plains (9% of marks per year) to Rural Areas (5% of marks per year).
2	Aravatla Primary Health Centres in Tirupathu Huealth Unit District to be reclassified from Rural Areas (5% of marks per year) to Remote Areas (8% of marks per year).

7. The Government have examined the proposal of the Additional Director of Medical Education / Secretary, Selection Committee in the light of the orders of the Hon'ble High Court of Madras and recommendation of the Committee and decided to issue necessary amendment to G.O.(Ms).No.86, Health and Family Welfare (MCA1) Department, dated 06.03.2019, so as to incorporate the two categories classified in the above said Government Order. The Government accordingly do and hereby direct that the following amendments be issued to the G.O.(Ms.) No.86, Health & Family Welfare Department, dated 06.03.2019 and G.O.(Ms) No.114, Health and Family Welfare Department, dated 29.3.2019:-

AMENDMENTS

- i. the following Government Hospital, shall be added in "List of ESI Dispensaries in Rural Areas" to G.O.(Ms).No.114, Health and Family Welfare (MCA1) Department, dated 29.03.2019, after serial number 1205:-

Sl. No.	District	Name of the Hospital
1206	Pudukkottai District	Subramaniyapuram

- ii. the following Primary Health Centre, shall be added with Annexure III to G.O.(Ms).No.86; Health and Family Welfare (MCA1) Department, dated 06.03.2019, after serial number 23:-

Sl. No.	District	Name of the Primary Health Centre
23A	Thirupathur District	Aravatla

- iii. the following Government Hospital, shall be deleted with Annexure II to G.O. (Ms).No.86, Health and Family Welfare (MCA1) Department, dated 06.03.2019;

Sl. No.	District	Name of the Hospital and Type
699	Pudukkottai District	Subramaniyapuram G.H. Non-Taluk

- iv. the following Government Hospital, shall be deleted with Annexure IV to G.O. (Ms).No.86, Health and Family Welfare (MCA1) Department, dated 06.03.2019;

Sl. No.	District	Name of the Primary Health Centre
922	Thirupathur District	Aravatla

- v. The Government also direct that the places identified for awarding incentive marks in the said Government Orders read above, including the places recommended by the committee now should be continued for a period of three years from 2020-2021 in compliance with the orders of the Hon'ble High Court.
- vi. The Additional Director of Medical Education / Secretary, Selection Committee is directed to publish the amendment with the recommendation of the committee in public domain and also publish the same in popular English and vernacular dailies as per the orders of the Hon'ble High Court of Madras.

(BY ORDER OF THE GOVERNOR)

BEELA RAJESH
SECRETARY TO GOVERNMENT

To

Hon'ble Thiru. Justice A. Selvam, 39, Karpaga Nagar, Pudukottai - 622 003.
The Managing Director, Tamil Nadu Medical Services Corporation, Chennai-600 008.
The Director of Public Health and Preventive Medicine, Chennai-600 006.
The Director of Medical Education, Chennai-600 010.
The Director of Medical and Rural Health Services, Chennai-600 006.
The Additional Director of Medical Education /
Secretary, Selection Committee, Chennai-600 010.
The Pay and Accounts Officer, Chennai- 600 035.
✓ The Accountant General, Chennai - 600 018.

Copy to :-

The Chief Minister's Office, Chennai-600 009.
The Special Personal Assistant to Hon'ble Minister (Health and Family Welfare) Chennai – 600 009.
The Department of Economics and Statistics,
No.259, Block II, DMS Campus, Chennai – 600 006.
The Registrar, Anna University, Chennai-600 025.
The Registrar, Madras University, Chennai-600 005.
The Health & Family Welfare (Data Cell) Department, Chennai – 600 009.
Stock File / Spare Copy.

// FORWARDED / BY ORDER //

Beela Rajesh
27/9/19
SECTION OFFICER

of
27/9/19

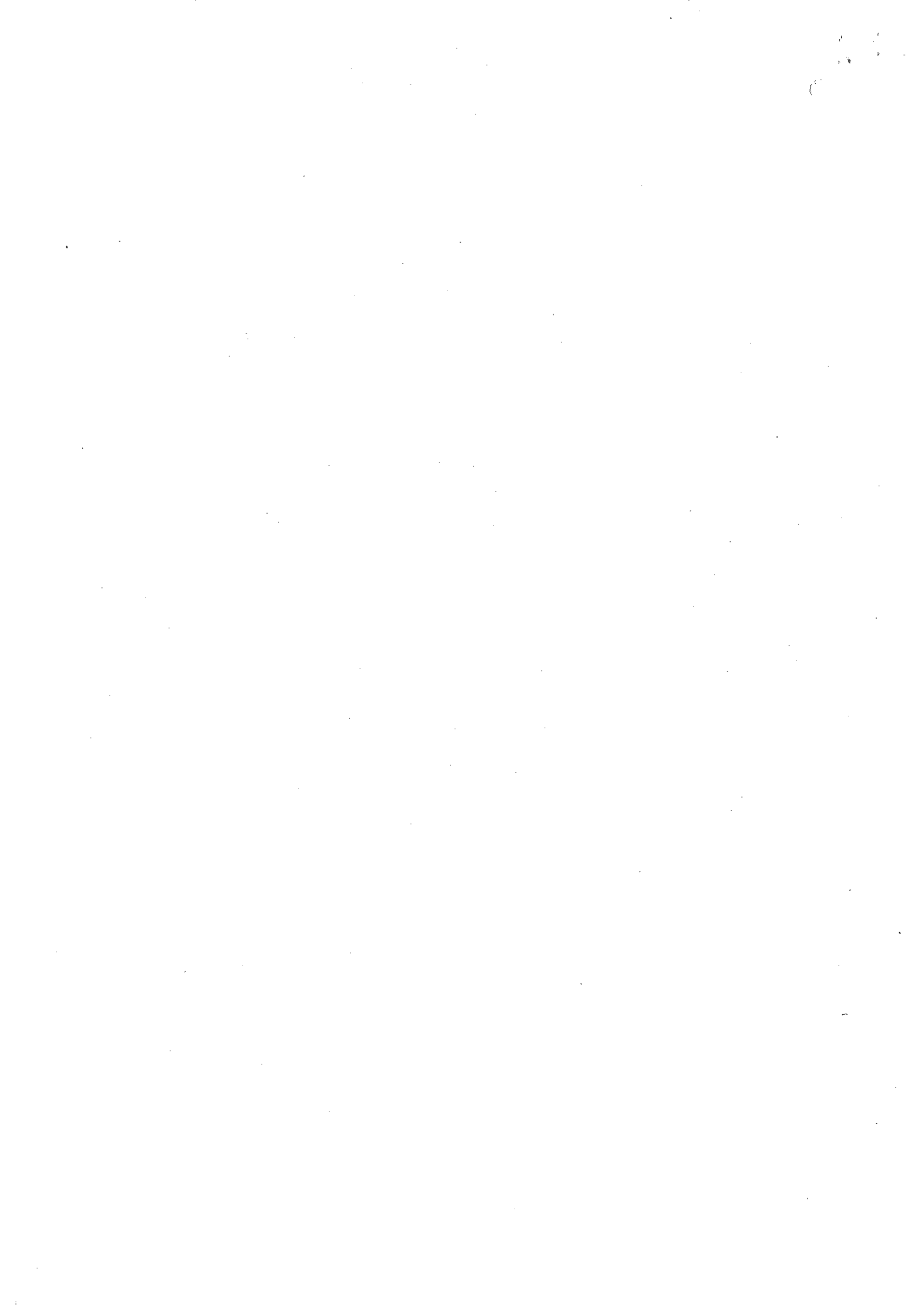

Notification No.07/PG Degree/Dip/MDS/2019

Selection Committee
Director of Medical Education
Kilpauk, Chennai 10.

Dated: 29.03.2019.

Sub: Medical Education – Admission to Post Graduate Degree / Diploma and MDS Courses for the academic year 2019-2020 – Awarding incentive marks to the in-service candidates for their service rendered in the remote / difficult / rural areas for admission to Post Graduate Medical Courses by considering their working places
Amendment order - Uploaded – Regarding.

Ref: 1. G.O.(Ms.).No.86 Health & Family Welfare
Department (MCA-1) Department dated 6.3.2019.
2. G.O.(Ms.).No.114 Health & Family Welfare
Department (MCA-1) Department dated
29.3.2019.

The Government order in the reference 2nd cited is hereby uploaded in the official website www.tnhealth.org and www.tnmedicalselection.org

Dr.G.Selvarajan MS.,DLO
Additional Director of Medical Education/
Secretary, Selection Committee



ABSTRACT

Medical Education - Awarding of incentive marks to the in-service candidates for their service rendered in the remote / difficult / rural areas for admission to Post Graduate Medical Courses by considering their working places – Orders issued - Amendment - Orders – Issued.

HEALTH AND FAMILY WELFARE (MCA-1) DEPARTMENT

G.O. (Ms.) No.114

Dated:29.03.2019

விளம்பி வருடம்,
பங்குனி மாதம் 15-ம் நாள்
திருவள்ளூர் ஆண்டு 2050

Read:

1. G.O.(Ms) No.86, Health and Family Welfare (MCA-1) Department, Dated 06.03.2019.
2. Orders of the Hon'ble High Court of Madras dated 27.03.2019 in W.P.No.8097 of 2019.
3. From the Director of Medical and Rural Health Services (ESI), letter No.4456/ESI-1/2019, dated 27.03.2019 addressed to the Secretary, Selection Committee.
4. From the Additional Director of Medical Education / Secretary, Selection Committee, Chennai, Letter Ref.No.5022 / SCSII(1) / 2019, Dated 28.03.2019.

ORDER :

In Government order first read above, the Government have issued orders to award incentive marks to the in-service candidates for their service rendered in the remote / difficult / rural areas for admission to Post Graduate Medical Courses by considering their working places by classifying the institutions into five categories, based on the recommendation of the Committee headed by Justice Thiru. A. Selvam, (Retd.), High Court of Madras. The details of incentive marks earmarked to the inservice Medical Officers are as follows:-

- | | |
|--|--------------------------|
| 1. Difficult Areas in Hills | - 10 % of marks per year |
| 2. Difficult Areas in Plains | - 9 % of marks per year |
| 3. Remote Area | - 8 % of marks per year |
| 4. Rural Areas | - 5 % of marks per year |
| 5. Urban Areas (Municipal / Corporation Areas) | - No incentive marks |

2. Dr. M.Sathya and others have filed a Writ Petition (W.P.No.8097 of 2019) before the High Court of Madras with a prayer to award weightage / incentive marks for the petitioners / Doctors working in ESI Dispensary depending upon its location in Remote / Difficult / Rural areas.

3. In its orders second read above, the Hon'ble High Court of Madras has ordered as follows:-

"27. Accordingly, the second respondent is directed to include the ESI Dispensaries located in the classified areas, namely, hilly / remote/ rural areas also, as has been done in the previous Academic Year 2018-2019, in the impugned G.O.No.86, dated 06.03.2019 forthwith and the third and fourth respondents are directed to draw the merit list, as scheduled, thereafter and extend the benefit of incentive marks to the Doctors working in ESI Dispensaries, including the petitioners, if the same are located in the classified areas.

28. This writ petition is allowed in the above terms. There will be no orders as to costs. Consequently, connected miscellaneous petition is closed."

4. In his letter third read above, the Director of Medical and Rural Health Services (ESI) has furnished the list of ESI Dispensaries / Hospitals to incorporate in the G.O.(Ms).No.86, Health and Family Welfare (MCA1) Department, dated 06.03.2019 in the respective categories to the Secretary, Selection Committee based on the orders of the Hon'ble Court.

5. In his letter fourth read above, the Additional Director of Medical Education / Secretary, Selection Committee has forwarded the list of ESI Hospitals and Dispensaries furnished by the Director of Medical and Rural Health Services (ESI) by identifying the ESI Hospitals and Dispensaries which are located in Hills and Plains, Remote, Rural and Urban areas for grant of incentive marks. Hence, he has requested the Government to issue necessary amendment to the G.O.(Ms).No.86, Health and Family Welfare (MCA1) Department, dated 06.03.2019 based on the orders of the High Court of Madras.

6. The Government have examined the proposal of the Additional Director of Medical Education / Secretary, Selection Committee in the light of the orders of the Hon'ble High Court of Madras and decided to implement the orders of the Hon'ble Court and to issue necessary amendment to G.O.(Ms).No.86, Health and Family Welfare (MCA1) Department, dated 06.03.2019, so as to incorporate the ESI Dispensaries and Hospitals in the respective categories classified in the above said Government Order. The Government accordingly do and hereby direct that the following amendments be issue to the G.O.(Ms.) No.86, Health & Family Welfare Department, dated 06.03.2019:-

AMENDMENTS

- i. The following list of ESI Dispensaries and ESI Hospital in Difficult Area (Hills) shall be added with Annexure I to G.O.(Ms.) No.86, Health & Family Welfare Department, dated 06.03.2019 after serial number 139:-

List of ESI Dispensaries in Difficult Areas (Hills)

Sl. No.	District	Name of the ESI Dispensary
140	Coimbatore	Valparai
141	Dindigul	Kodaikanal
142	Krishnagiri	Haritha (Belagondapalli)
143	Krishnagiri	Hosur
144	Krishnagiri	Hosur II
145	Krishnagiri	Shoolagiri
146	Krishnagiri	Bagalur
147	Nilgiris	Ooty
List of ESI Hospital in Difficult Areas (Hills)		
S.No	District	Name of the ESI Hospital
148	Krishnagiri	ESI Hospital, Hosur

- ii. The following list of ESI Dispensaries in Difficult Area (Plains) shall be added with annexure II to G.O.(Ms.) No.86, Health & Family Welfare Department, dated 06.03.2019 after serial number 745:-

List of ESI Dispensaries in Difficult Areas (Plains)

Sl.No.	District	Name of the ESI Dispensary
746	Cuddalore	Vadalur
747	Nagapattinam	Mayiladuthurai
748	Nagapattinam	Nagapattinam @ Nagore
749	Pudukkottai	Viralimalai
750	Sivaganga	Manamadurai
751	Sivaganga	Singampunari
752	Pudukkottai	Cauvery Nagar

753	Virudhunagar	Kariyapatti
754	Virudhunagar	Peranaickenpatti
755	Virudhunagar	Thayilpatti

- iii. The following list of ESI Dispensaries in Remote Area shall be added with annexure III to G.O.(Ms.) No.86, Health & Family Welfare Department, dated 06.03.2019 after serial number 26:-

List of ESI Dispensary in Remote Areas

Sl.No.	District	Name of the ESI Dispensary
27	Thoothukudi	Kalukumalai

- iv. The following list of ESI Dispensaries in Rural areas shall be added with annexure IV to G.O.(Ms.) No.86, Health & Family Welfare Department, dated 06.03.2019 after serial number 1140:-

List of ESI Dispensaries in Rural Areas

Sl.No.	District	Name of the ESI Dispensary
1141	Coimbatore	Annur
1142	Coimbatore	Chinniyampalayam
1143	Coimbatore	irugur
1144	Coimbatore	Karamadai
1145	Coimbatore	Madukarai
1146	Coimbatore	Nallattipalayam
1147	Coimbatore	Othakkalmandapam
1148	Coimbatore	Periyanaicken Palayam
1149	Coimbatore	Sarkar Samakulam
1150	Coimbatore	Somanur
1151	Coimbatore	Sulthanpet
1152	Coimbatore	Sulur
1153	Coimbatore	Vallalore
1154	Dindigul	Kulathur
1155	Dindigul	Neikkarapatti
1156	Dindigul	Nilakkottai
1157	Dindigul	Thadikombu
1158	Dindigul	Vadamadurai
1159	Dindigul	Vedasanthur
1160	Erode	Chennimalai
1161	Erode	Perunthurai

1162	Erode	Punjaipuliampatti
1163	Kanchipuram	Kelambakkam
1164	Kanchipuram	Oragadam
1165	Kanchipuram	Padappai
1166	Kanchipuram	Sriperumbudur
1167	Kanyakumari	Aralvaimozhi
1168	Kanyakumari	Edaicode
1169	Kanyakumari	Karungal
1170	Kanyakumari	Manavalakurichi
1171	Kanyakumari	Nithiraivilai
1172	Karur	Puliyur
1173	Karur	Punjaipugalur @ Velayuthampalayam
1174	Madurai	Paravai
1175	Madurai	Silaiman
1176	Namakkal	Veppadai
1177	Salem	Elampillai
1178	Salem	Gonur
1179	Salem	Sankagiri
1180	Salem	Vazhapadi
1181	Theni	Andipatti
1182	Thiruvallur	Red Hills @ Puzhal
1183	Thiruvallur	Gummidipoondi
1184	Thiruvallur	Minjur
1185	Thiruvallur	Panchetti
1186	Thoothukudi	Aathoor
1187	Thoothukudi	Ettayapuram
1188	Tirunelveli	Nanguneri
1189	Tirunelveli	Thalaisyuthu
1190	Tiruppur	Avinashi
1191	Tiruppur	Avinashipalayam
1192	Tiruppur	Kangeyam
1193	Tiruppur	Madathukulam
1194	Tiruppur	Pethapampatti
1195	Trichy	Mathur
1196	Trichy	Ramjee Nagar
1197	Vellore	Melvishram
1198	Vellore	Pallikonda

1199	Vellore	Bharathinagar Navlak (SIPCOT)
1200	Vellore	Sholingur
1201	Villupuram	Vanur
1202	Virudhunagar	Alankulam
1203	Virudhunagar	Amathur
1204	Virudhunagar	Sankaralingapuram
1205	Virudhunagar	Naranapuram

- v. The following list of ESI Dispensaries in Urban Areas shall be added with annexure V to G.O.(Ms.) No.86, Health & Family Welfare Department, dated 06.03.2019 after serial number 546:-

List of ESI Dispensaries in Urban Areas

Sl.No.	District	Name of the ESI Dispensary
547	Chennai	Adayar
548	Chennai	Anna Salai @ Egmore
549	Chennai	Choolai
550	Chennai	Egmore
551	Chennai	Harbour
552	Chennai	Kilpauk
553	Chennai	Kodampakkam
554	Chennai	Kodungaiyur
555	Chennai	Kondithopu
556	Chennai	Korattur
557	Chennai	Pallavaram
558	Chennai	Perambur I
559	Chennai	Perambur II
560	Chennai	Saidapet I
561	Chennai	Saidapet II
562	Chennai	Sembium
563	Chennai	Tiruvotriyur
564	Chennai	Tondaiyarpuram
565	Chennai	Triplicane
566	Chennai	Villivakkam
567	Kanchipuram	Chengalpattu
568	Kanchipuram	Kancheepuram
569	Kanchipuram	Maduranthakam
570	Kanchipuram	Maraimalai Nagar
571	Kanchipuram	Nandampakkam

572	Kanchipuram	Tambaram
573	Thiruvallur	Ambattur
574	Thiruvallur	Avadi
575	Thiruvallur	Manali
576	Thiruvallur	Poonamallee
577	Thiruvallur	Tiruvallur
578	Coimbatore	Ganapathy
579	Coimbatore	Kattoor I
580	Coimbatore	Kattoor II
581	Coimbatore	Kuniyammuthur
582	Coimbatore	Mettupalayam I&II
583	Coimbatore	Ondipudur
584	Coimbatore	Pappanaickenpalayam
585	Coimbatore	Peelamedu
586	Coimbatore	Podanur
587	Coimbatore	Pollachi
588	Coimbatore	Raja Street @ Selvapuram
589	Coimbatore	Ramanathapuram
590	Coimbatore	Singanallur (Mobile) @ Ondipudur
591	Coimbatore	Singanallur (Static)
592	Coimbatore	Sowripalayam
593	Coimbatore	Thudiyalur
594	Coimbatore	Uppilpalayam
595	Tiruppur	Dharapuram
596	Tiruppur	Naranapuram
597	Tiruppur	Palladam
598	Tiruppur	Tiruppur I
599	Tiruppur	Tiruppur II
600	Tiruppur	Udumalpet (Mobile)
601	Tiruppur	Udumalpet (Static)
602	Tiruppur	Vellakovil
603	Dindigul	Begambur
604	Dindigul	Dindigul
605	Dindigul	Palani
606	Kanyakumari	Kuzhithurai
607	Kanyakumari	Thuckalay
608	Kanyakumari	Nagercoil

609	Madurai	Maninagaram @ Ponnagaram
610	Madurai	Melur
611	Madurai	Munichalai
612	Madurai	Palanganatham
613	Madurai	Ponnagaram
614	Madurai	Thallakulam
615	Madurai	Thirumangalam
616	Madurai	Thirunagar
617	Ramanathapuram	Ramanathapuram
618	Sivaganga	Karaikudi
619	Sivaganga	Sivaganga
620	Theni	Theni
621	Thoothukudi	Kovilpatti
622	Thoothukudi	Thoothukudi
623	Thoothukudi	Thiruchendur
624	Tirunelveli	Ambasamudram
625	Tirunelveli	Vickramasingapuram
626	Tirunelveli	Pettai (Mobile)
627	Tirunelveli	Pettai (Static)
628	Tirunelveli	Sankarankovil
629	Tirunelveli	Sengottai
630	Tirunelveli	Tenkasi
631	Tirunelveli	Tirunelveli
632	Virudhunagar	Aruppukottai
633	Virudhunagar	Rajapalayam
634	Virudhunagar	Sathur
635	Virudhunagar	Sivakasi
636	Virudhunagar	Srivilliputhur
637	Virudhunagar	Thiruthangal
638	Virudhunagar	Virudhunagar
639	Ariyalur	Ariyalur
640	Cuddalore	Cuddalore
641	Cuddalore	Nellikuppam
642	Cuddalore	Neyveli
643	Dharmapuri	Dharmapuri
644	Erode	Erode
645	Erode	Sathyamangalam
646	Erode	Gobichettipalayam

647	Karur	Karur
648	Krishnagiri	Krishnagiri
649	Namakkal	Kumarapalaym
650	Namakkal	Namakkal
651	Namakkal	Pallipalayam
652	Namakkal	Rasipuram
653	Namakkal	Tiruchengode
654	Pudukkottai	Pudukkottai
655	Salem	Ammamet
656	Salem	Athur
657	Salem	Mettur Dam (Lower)
658	Salem	Mettur Dam (Upper)
659	Salem	Salem (Mobile)
660	Salem	Salem (Static)
661	Salem	Seelanaickenpatti
662	Thanjavur	Kumbakonam
663	Thanjavur	Thanjavur
664	Thiruvannamalai	Arani
665	Thiruvannamalai	Cheyyar
666	Thiruvarur	Thiruvarur
667	Trichy	Manaparai
668	Trichy	Thiruverumbur @ Thuvakudi
669	Trichy	Trichy (Mobile)
670	Trichy	Trichy (Static)
671	Vellore	Ambur
672	Vellore	Arakonam
673	Vellore	Gudiyatham
674	Vellore	Pernambut
675	Vellore	Vaniyampadi
676	Vellore	Vellore

List of ESI Hospitals in Urban Areas

S.No	District	Name of the ESI Hospital
677	Chennai	ESI Hospital, Ayanavram
678	Madurai	ESI Hospital, Madurai
679	Salem	ESI Hospital, Salem

680	Vellore	ESI Hospital, Vellore
681	Trichy	ESI Hospital, Trichy
682	Virudhunagar	ESI Hospital, Sivakasi

2. The Additional Director of Medical Education / Secretary, Selection Committee is directed to take action, accordingly.

(BY ORDER OF THE GOVERNOR)

BEELA RAJESH
SECRETARY TO GOVERNMENT

To
✓ The Additional Director of Medical Education /
Secretary, Selection Committee, Office of the Director of Medical Education,
Chennai-600 010.
The Director of Medical Education, Chennai-600 010.
The Director of Public Health and Preventive Medicine, Chennai-600 006.
The Director of Medical and Rural Health Services, Chennai-600 006.
The Managing Director, Tamil Nadu Medical Services Corporation,
Chennai-600 008.
The Director of Medical and Rural Health Services (ESI), Chennai – 600 006.
Copy to :-
The Chief Minister's Office, Chennai-600 009.
The Special Personal Assistant to Hon'ble Minister (Health and Family Welfare),
Chennai-600 009.
Health and Family Welfare (Data Cell) Department, Chennai-600 009.
Stock file / Spare copy

// FORWARDED / BY ORDER //

Dr. D. D. D. D. D.
29.3.19
SECTION OFFICER

Dr. D. D. D. D. D.
29/3/19



ABSTRACT

Medical Education - Awarding of incentive marks to the in-service candidates for their service rendered in the remote / difficult / rural areas for admission to Post Graduate Medical Courses by considering their working places – Orders – Issued.

HEALTH AND FAMILY WELFARE (MCA-1) DEPARTMENT

G.O. (Ms.) No.86

Dated: 06.03.2019

விளம்பி வருடம்,
மாசி மாதம் 22-ம் நாள்
திருவள்ளூர் ஆண்டு 2050

Read:

1. G.O.Ms.No.75, Health and Family Welfare (MCA-1) Department, dated 09.03.2018.
2. G.O.Ms.No.96, Health and Family Welfare (MCA-1) Department, dated 23.03.2018.
3. Medical Council of India Notification, dated 05.04.2018.
4. Common Orders of the Hon'ble High Court of Madras, dated 18.04.2018 in W.P. Nos. 7231, 7857 to 7861, 8116, 8117 and 8442 of 2018.
5. Common Orders of the Hon'ble Division Bench of High Court of Madras, dated 17.05.2018 in W.A. Nos. 1051, 1117 to 1124 of 2018 in W.P. Nos. 7231, 7857 to 7861, 8116 and 8117 of 2018.
6. G.O.(Ms.) No.185, Health and Family Welfare (MCA-1) Department, dated 17.05.2018.
7. G.O.(Ms.) No.536, Health and Family Welfare (MCA-1) Department, dated 15.11.2018.
8. From the Additional Director of Medical Education / Secretary, Selection Committee, letter Ref. No. 5229/ SCS II (1) / 2018, dated 13.02.2019 and 04.03.2019.

ORDER :

In the Government Order first read above the Government have issued orders for giving incentive marks to the Medical Officers under three categories by considering their working places in the three categories based on the recommendation of the Committee constituted by the Government under the Chairmanship of Dr. P.Umanath, Managing Director, Tamil Nadu Medical Service Corporation. The details are as follows:

Category-(A) – Posts eligible for 100% of the maximum permissible incentive marks.

1. Posts in all Government Health Institutions located in hilly areas, as notified earlier in the prospectus for ADMISSION TO POST GRADUATE DEGREE / DIPLOMA / 6 YEARS M.Ch. (NEURO-SURGERY) COURSES 2016-2017

Session (As per G.O.(D) No.1680, Health and Family Welfare (ME) Department, dated 31.12.2015) and subsequent additions for new institutions in such areas, if any;

2. All posts in all Government Institutions in backward districts with difficult areas, having low density of doctors, high vacancies and poor health indicators, as per Annexure-I, except those posts excluded under Category (C).
3. Posts in all CEmONC/Trauma/Accident/Emergency care/NICU/SNCU Units, irrespective of the location of such units in any type of institution, district and geography.

Category (B), Posts eligible for 40% of the maximum permissible incentive marks.
Posts in all Government Institutions, except such institutions coming under Category (A) and (C).

Category (C) : Posts not eligible for any incentive marks.

1. Posts in all medical college hospitals, except such specific difficult areas of functions as defined in Category (A-3)
2. Posts in all Government Health Institutions located within municipal and corporation limits, except such areas defined under Category (A).

2. In the Government Order second read above, the Government have issued an amendment to the Government Order first read above, since it was noticed that some mistakes have crept in advertently, as the list of places comes under the Municipal area also incorporated in the list annexed in the Government Order first read above.

3. In the notification dated 5.4.2018, the Medical Council of India has among others incorporated the regulation 9(4) as follows:

“(4) The reservation of seats in Medical Colleges/institutions for respective categories shall be as per applicable laws prevailing in States/Union Territories. An all India merit list as well as State-wise merit list of the eligible candidates shall be prepared on the basis of the marks obtained in National Eligibility-cum-Entrance Test and candidates shall be admitted to Postgraduate Courses from the said merit lists only.

Provided that in determining the merit of candidates who are in service of Government. public authority, weightage in the marks may be given by the Government/Competent Authority as an incentive upto 10% of the marks obtained for each year of service in remote and/or difficult areas or Rural areas upto maximum of 30% of the marks obtained in National Eligibility-cum-Entrance Test. The remote and / or difficult areas or rural areas shall be as notified by State Government / Competent authority from time to time.”

4. Against the above orders of the Government, certain in-service and non-service Medical Officers have filed Writ Petitions (W.P. Nos. 7231, 7857 to 7861, 8116, 8117 and 8442 of 2018) before the Hon'ble High Court of Madras. In its

common orders fourth read above, the Hon'ble High Court of Madras has among other observations held that the impugned Government Orders to be reviewed and the exercise in identifying the remote/difficult areas should be redone in a proper perspective manner in consultation with the Expert Committee. Further, the impugned Government Orders are held to be illegal and therefore, allowed the Writ Petitions with the above directions.

5. Aggrieved with the above orders of the Hon'ble High Court of Madras, the Government have filed Writ Appeals (W.A. Nos. 1051, 1117 to 1124 of 2018 in W.P. Nos. 7231, 7857 to 7861, 8116 and 8117 of 2018) before the Hon'ble Division Bench of the High Court of Madras.

6. In its common orders fifth read above, the Hon'ble Division Bench of High Court of Madras, has pronounced the orders as follows:

“37. In view of the above, the Government is directed to complete the process of selection of medical Post Graduate Degree / Diploma Course in the medical education and proceed with the admission as indicated in the schedule for the academic year 2018-19. It is made clear that the weightage (incentive) by way of additional marks ought not to be extended to A3 category which as per the earlier conclusion, is not entitled to such benefit.

38. In the result, the Writ Appeals are partly allowed, the judgment of the learned single Judge is modified and the Writ Petitions are accordingly disposed of on the aforesaid terms. No costs. Consequently, all connected CMPs are closed.”

“39.....In order to avoid such recurrence in future towards categorization of Doctors who are employed in remote, difficult and rural areas for the purpose of benefit of additional weightage as envisaged in proviso to Sub-clause IV of Regulation 9, it is suggested that the Committee of experts may be headed by a retired Judge of the High Court. This is more so, when repeatedly such identification or categorization is put to challenge in the legal forum, so that the experts who are part of the Committee, will have the benefit of legal acumen from the Judge concerned while making the recommendations for identifying the areas in tune with the proviso to Sub-clause IV of Regulation 9 and also in line with the directions of the Hon'ble Supreme Court of India and other High Courts. We do hope that the Government bear this in mind while constituting any further Committee/s for future academic years in respect of admissions to Post Graduate Degree / Diploma courses.”

7. The Government have examined the above orders of the Hon'ble Division Bench of the High Court of Madras and in the light of the time limit prescribed by the Hon'ble Supreme Court of India for completing the counseling process and have decided to comply with the orders of the Hon'ble Division Bench of the High Court of Madras and to delete the Category A3 in the Government Order first and second read above (i.e. Posts in all CEmONC/ Trauma / Accident / Emergency care/NICU/SNCU Units, irrespective of the location of such units in any type of institution, district and geography). Accordingly, orders have been issued by deleting the above category in Government Order sixth read above and completed the

admission process for Post Graduate Degree and Diploma courses for the academic year 2018-2019.

8. Based on the observation made by the Hon'ble Division Bench of High Court of Madras in its orders dated 17.5.2018, in para 39, the Government have constituted a Committee under the Chairmanship of Hon'ble Justice Thiru A.Selvam, (Retd.), High Court Judge of Madras in the Government Order seventh read above, to identify remote / difficult / rural areas for awarding incentive marks to the in-service Medical Officers for the admission to Post Graduate Degree / Diploma Courses from the academic year 2019 – 2020 in consonance with the Medical Council of India's Post Graduate Regulations, consisting with the following members:-

1)	Hon'ble Thiru Justice A. Selvam, High Court of Madras, Chennai	-	Chairman
2)	The Managing Director, Tamil Nadu Medical Services Corporation, Chennai-8	-	Member
3)	The Director of Medical Education, Chennai-10	-	Member
4)	The Director of Medical and Rural Health Services, Chennai-6	-	Member
5)	The Director of Public Health and Preventive Medicine, Chennai-6	-	Member
6)	One Demography expert from the University of Madras / Anna University / Department of Statistics as decided by the Chairman	-	Member
7)	Additional Director of Medical Education / Secretary, Selection Committee, O/o. the Director of Medical Education, Chennai-10	-	Member Secretary Convener

9. The Committee after careful examination submitted their report along with its recommendations through their Member Secretary, in their letters eighth read above. In their recommendations, the committee has concluded for awarding incentive marks to the Medical Officers who are working in Government Medical Institutions by classifying the institutions into five categories as mentioned below:

Sl. No.	Area		% of marks to be awarded
1.	Difficult Areas in Hills	-	10 % of marks per year
2.	Difficult Areas in Plains	-	9 % of marks per year
3.	Remote Area	-	8 % of marks per year
4.	Rural Areas	-	5 % of marks per year
5.	Urban Areas (Municipal / Corporation Areas)	-	No incentive marks

The Committee has further requested the Government to consider the following recommendations:-

- I. To take up the issue of awarding marks on the basis of nature of work (Critical Life Saving interventions demanding 24 hours duties like NICU, CEmONC, Trauma, Casualty) in addition to area based incentives with Medical Council of India for bringing in necessary amendments in the relevant Act.
- II. To reintroduce 50 percent reservation for in-service candidates in Post Graduate Medical Seats, considering the fact that the Government of Tamil Nadu has decided to convert all Post Graduate Diploma into Post Graduate Degree courses in line with the decision of Medical Council of India to do away with Diploma Courses.

10. The Government have examined the report of the Committee headed by Hon'ble Justice Thiru.A.Selvam, High Court Judge (Retd.) along with its recommendations made therein and the Government have decided to accept the recommendation of the Committee. The Government accordingly do and hereby direct that the recommendations of the Committee in regard to awarding of incentive marks to the in-service candidates for their service rendered in the Government Hospitals / Primary Health Centres for admission to Post Graduate Medical Courses as per Regulation 9(4) of the Post Graduate Medical Education Regulations, 2000 by considering their working places be accepted and the incentive marks to the in-service Medical Officers be awarded based on their working place as classified under the following categories for getting admission in Post Graduate Medical Degree / Diploma / 6 years M.Ch. (Neuro Surgery) and MDS Courses, subject to the amendments to Regulation 9(4) of the Post Graduate Medical Education Regulations, 2000 that would be made by the Medical Council of India in respect of awarding of incentive marks from time to time.

- i. **Difficult Areas in Hills** - All Government Health Facilities in hilly areas are categorized as difficult areas in hills. These areas are covered by forests and mostly inhabited by wild animals where often wild animals stay into human habitations. Difficulties in transportation, difficulties encountered in acclimatization for people from plains and inadequate housing facilities deter doctors taking up placements in Government Health Facilities located in these areas. As a result, vacancies persist in these areas categorized as "Difficult Areas in Hills". Medical Officers serving in these institutions are eligible for incentive marks @ 10 percent of the marks secured in NEET per year of service in these identified areas.

Difficult Areas in Plains - All Government Health Facilities with poor accessibility, with their service coverage areas extending into the hills or reserve forests, located in foot hills, backward areas are categorized "Difficult Areas in Plans". Medical Officers serving in these institutions are eligible for incentive marks @ 9 percent of the marks secured in NEET per year of service in these identified areas.

Remote Area - All Government institutions with inadequate transport facilities due to remoteness of the areas and difficulties in filling up vacancies are categorized as "Remote". Medical Officers serving in these institutions are eligible for incentive marks @ 8 percent of the marks secured in NEET per year of service in these identified areas.

Rural Areas - Medical Officers serving in Government Health Facilities located in rural areas, except those institutions included under the categories of Difficult Areas - Hills, Difficult Areas – Plains and Remote Areas, are categorized as “Rural”. Medical Officers serving in these Government Health Facilities are eligible for incentive marks @ 5 percent of the marks secured in NEET per year of service in these identified areas.

Urban Areas (Municipal/ Corporation Areas) - Medical Officers serving in Government Health Facilities located in Municipal / Corporation areas are categorized as “Urban areas”. Medical Officers serving in these Government Health Facilities located in these areas are not eligible for any incentive marks.

The following abstract shows the details of places to be provided Incentive marks;

Sl. No.	Category	Percentage of marks per year of service	Government Health Faculties	
			PHC	Government Hospitals
1	Difficult Areas in Hills (shown in Annexure I)	10	119	20
2.	Difficult Areas in plains (shown in Annexure II)	9	660	85
3.	Remote Areas (shown in Annexure III)	8	23	3
4.	Rural Are(shown in Annexure IV)	5	1021	119
	Total		1823	227

The following abstract shows the details of places not to be provided Incentive marks;

Category	Percentage of marks per year of service	Government Health Faculties	
		PHC	Govt. Hospitals
Urban Areas (Municipal Corporation Areas)	-	443	103

- ii To award 10% of the marks secured in NEET per year of service to the Health Officers who are working in Tamil Nadu Public Health Services for getting a Post Graduate seat in M.D. (Community Medicine) alone.

11. The list of the Places identified for awarding incentive marks to the service candidate mentioned in para 10 above are annexed to this orders in Annexure-I, II, III & IV and the list of places for which incentive marks should not be given is given in Annexure V.

12. The scheme for awarding incentive marks to the Medical Officers in Government Service / Local Bodies is subject to the amendment that would be brought in by the Board of Governors in Supersession of Medical Council of India for the Post Graduate Medical Regulation, 2000 from time to time.

13. The Director of Public Health and Preventive Medicine, Director of Medical and Rural Health Services and the Director of Medical Education are directed to give suitable instructions to the District Level Officers (viz. Deputy Director of Health Services, Joint Director of Health Services, Deans of the Government Medical College and Hospital and the Head of the Institutions) while issuing the service certificate to the Medical Officers who are working in the places mentioned in the Annexures to this order, utmost care should be taken into account. Any failure or discrepancy is brought to the notice, the officers will be held responsible and disciplinary action will be taken against them under the provisions of rule 17 (b) of Tamil Nadu Civil Service (Discipline & Appeal) Rules.

(BY ORDER OF THE GOVERNOR)

BEELA RAJESH
SECRETARY TO GOVERNMENT

To

The Additional Director of Medical Education / Secretary, Selection Committee,
Office of the Director of Medical Education, Chennai-600 010.

The Director of Medical Education, Chennai-600 010.

The Director of Public Health and Preventive Medicine, Chennai-600 006.

The Director of Medical and Rural Health Services, Chennai-600 006.

The Managing Director, Tamil Nadu Medical Services Corporation,
Chennai-600 008.

Copy to :-

The Chief Minister's Office, Chennai-600 009.

The Special Personal Assistant to Hon'ble Minister
(Health and Family Welfare), Chennai-600 009.

Health and Family Welfare (Data Cell) Department, Chennai-600 009.

Stock file / Spare copy.

// FORWARDED / BY ORDER //

SECTION OFFICER

ANNEXURE – I

**G.O.(Ms) No.86, Health and Family Welfare (MCA-1) Department, Dated
06.03.2019.**

<u>List of Primary Health Centres in Difficult Areas (Hills)</u>			
Sl. No.	Health Unit District	Block	PHC
1	Coimbatore	Periyapodhu	Valparai
2	Coimbatore	Periyapodhu	Mudis Nagar
3	Coimbatore	Periyapodhu	Solaiyar Nagar
4	Coimbatore	Periyapodhu	Top Slip
5	Coimbatore	Thaliyur	Anaikatti
6	Dharmapuri	B.Mallapuram	Sitheri
7	Dharmapuri	B.Mallapuram	Vathalmalai
8	Dharmapuri	Theerthamalai	Kottapatti
9	Dharmapuri	Theerthamalai	Naripalli
10	Dharmapuri	Theerthamalai	Sitling
11	Dindigul	Chinnalapatti	Perumparai
12	Palani	Kodaikanal	Kodaikanal
13	Palani	Kodaikanal	Mannavanur
14	Palani	Kodaikanal	Perumalmalai
15	Palani	Kodaikanal	Perumpallam
16	Palani	Kodaikanal	Poolathur
17	Palani	Kodaikanal	Poomparai
18	Erode	Athani	Bargur
19	Erode	Athani	Osar

20	Erode	Thalavadi	Geermalam
21	Erode	Thalavadi	Hongalvadi
22	Erode	Thalavadi	Painapuram
23	Erode	Thalavadi	Susaipuram
24	Erode	Thalavadi	Thalavadi
25	Erode	Ukkaram	Gudiyalathur
26	Erode	Ukkaram	Kadambur
27	Krishnagiri	Bagalur	Bagalur
28	Krishnagiri	Bagalur	Kothakondapalli
29	Krishnagiri	Bagalur	Muthaali
30	Krishnagiri	Bagalur	S.Muduganapalli
31	Krishnagiri	Bagalur	Bagepalli
32	Krishnagiri	Bagalur	Thorapalli
33	Krishnagiri	Bagalur	Mathigiri
34	Krishnagiri	Bagalur	Avalapalli
35	Krishnagiri	Bagalur	Seetharam Nagar
36	Krishnagiri	Bagalur	Mookandapalli
37	Krishnagiri	Bagalur	Appavoo Nagar
38	Krishnagiri	Thally	Anchatty
39	Krishnagiri	Thally	Balathottanapalli
40	Krishnagiri	Thally	Kakkadasam
41	Krishnagiri	Thally	Gummalapuram
42	Krishnagiri	Thally	Madhagondapalli

43	Krishnagiri	Thally	Thally
44	Krishnagiri	Thally	Urigam
45	Krishnagiri	Kelamangalam	Kelamangalam
46	Krishnagiri	Kelamangalam	Nagamangalam
47	Krishnagiri	Kelamangalam	Royakottai
48	Krishnagiri	Kelamangalam	Thadikkal
49	Krishnagiri	Kelamangalam	Ullukurukkai
50	Krishnagiri	Kelamangalam	Unichetty
51	Krishnagiri	Shoolagiri	Athimugam
52	Krishnagiri	Shoolagiri	Berigai
53	Krishnagiri	Shoolagiri	Kamanthotti
54	Krishnagiri	Shoolagiri	Shoolagiri
55	Krishnagiri	Shoolagiri	Uthanapalli
56	Nagercoil	Edaicode	Pathukani
57	Namakkal	Kolli Hills	Powerkadu
58	Namakkal	Kolli Hills	Solakkadu
59	Namakkal	Kolli Hills	Thenurpatti
60	Salem	Ariyapalayam	Karumanthurai
61	Salem	Ariyapalayam	Kunnur
62	Salem	Ariyapalayam	Soolankurichi
63	Salem	Karipatti	Arunoothumalai
64	Salem	Thammampatti	Pachamalai
65	Salem	Yercaud	Manjakuttai

66	Salem	Yercaud	Nagalur
67	Salem	Yercaud	Vazhavanthi
68	The Nilgiris	Coonoor	Coonoor
69	The Nilgiris	Gudalur	Gudalur
70	The Nilgiris	Coonoor	Adhigaratti
71	The Nilgiris	Coonoor	Aruvangadu
72	The Nilgiris	Coonoor	Edapalli
73	The Nilgiris	Coonoor	Kethi
74	The Nilgiris	Coonoor	Kolakombai
75	The Nilgiris	Coonoor	Melur Hosatty
76	The Nilgiris	Kothagiri	Aravenu
77	The Nilgiris	Kothagiri	Karadamattam
78	The Nilgiris	Kothagiri	Kattabettu
79	The Nilgiris	Kothagiri	Nedugula
80	The Nilgiris	Kothagiri	Sholurmattam
81	The Nilgiris	Kothagiri	Thengumaragada
82	The Nilgiris	Gudalur	Ambalamoola
83	The Nilgiris	Gudalur	Ayyankolly
84	The Nilgiris	Gudalur	Kappala
85	The Nilgiris	Gudalur	Kolapalli
86	The Nilgiris	Gudalur	Masinagudi
87	The Nilgiris	Gudalur	Nelakottai
88	The Nilgiris	Gudalur	O' Valley

89	The Nilgiris	Gudalur	Serambadi
90	The Nilgiris	Gudalur	Srimadurai
91	The Nilgiris	Gudalur	Theppakadu (Mudhumalai)
92	The Nilgiris	Gudalur	Uppatti
93	The Nilgiris	Nelliyalam	Nelliyalam
94	The Nilgiris	Udhagamandalam	Ithalaar
95	The Nilgiris	Udhagamandalam	Kallatti
96	The Nilgiris	Udhagamandalam	Kookalthorai
97	The Nilgiris	Udhagamandalam	Naduvattam
98	The Nilgiris	Udhagamandalam	Muthorai Palada
99	The Nilgiris	Udhagamandalam	Pikkati
100	The Nilgiris	Udhagamandalam	Sholur
101	The Nilgiris	Udhagamandalam	Thangadu Oranally
102	The Nilgiris	Udhagamandalam	Thummanatty
103	The Nilgiris	Udhagamandalam	Thooneri
104	The Nilgiris	Udhagamandalam	Udhagamandalam
105	Theni	Bodinaickanoor	Kurangani
106	Tiruchirapalli	Uppiliyapuram	Top Sengaattupatti
107	Tiruvannamalai	Jamunamarathur	Jamunamarathur
108	Tiruvannamalai	Jamunamarathur	Nammiyambattu
109	Tiruvannamalai	Jamunamarathur	Puliyur
110	Tirupathur	Alangayam	Kavalur Chatram
111	Tirupathur	Alangayam	Pudurnadu

112	Tirupathur	Alangayam	Pungampattu Nadu
113	Tirupathur	Pudupettai	Athanavoor
114	Vellore	Odugathur	Peenjamanthai
115	Kallakurichi	Kariyalur (Kalrayan Hills)	Arampoondi
116	Kallakurichi	Kariyalur (Kalrayan Hills)	Kariyalur
117	Kallakurichi	Kariyalur (Kalrayan Hills)	Keelakadu
118	Kallakurichi	Kariyalur (Kalrayan Hills)	Mottampatti
119	Kallakurichi	Kariyalur (Kalrayan Hills)	Serappattu

List of Secondary Care Institutions in Difficult Areas (Hills)

Sl. No	District	Place	Type of Hospital
120	Coimbatore	Valparai	Taluk (TK)
121	Dindigul	Kodaikanal	TK
122	Dindigul	Pannaikadu	Non-Taluk (TK)
123	Dindigul	Thandikudi	NTK
124	Krishnagiri	Denkanikottai	TK
125	Krishnagiri	Hosur	TK
126	Namakkal	Kolli Hills	TK
127	Salem	Kariyakoil	Dispensary (DPY)
128	Salem	Yercaud	TK
129	The Nilgiris	Coonoor	TK
130	The Nilgiris	Gudalur	TK
131	The Nilgiris	Gudalur Bazaar	DPY

132	The Nilgiris	Kothagiri	TK
133	The Nilgiris	Manjur	TK
134	The Nilgiris	Pandalur	TK
135	The Nilgiris	Uthagamandalam	Headquarters (HQRS)
136	The Nilgiris	Yedakadu	DPY
137	Trichy	Sembulichampatti	DPY
138	Villupuram	Melnilavur	DPY
139	Villupuram	Thoradippattu	DPY

BEELA RAJESH
SECRETARY TO GOVERNMENT

//TRUE COPY //

SECTION OFFICER

Annexure -II

G.O.(Ms) No.86, Health and Family Welfare (MCA-1) Department, dated 06.03.2019

List of Primary Health Centres in Difficult Areas (Plains)			
Sl. No.	Health Unit District	Block	PHC
1	Ariyalur	Andimadam	Anikuthichan
2	Ariyalur	Andimadam	Andimadam
3	Ariyalur	Andimadam	Edayakurichi
4	Ariyalur	Andimadam	Marudhur
5	Ariyalur	Andimadam	Varadarajanpettai
6	Ariyalur	Andimadam	Vaariyankaval
7	Ariyalur	Kumiliyam	Anganur
8	Ariyalur	Kumiliyam	Irumpulikurichi
9	Ariyalur	Kumiliyam	Kuzhumur
10	Ariyalur	Kumiliyam	Kumiliyam
11	Ariyalur	Kumiliyam	Manakudaiyan
12	Ariyalur	Kumiliyam	Ponparappi
13	Ariyalur	Meensurity	T.Chozhankurichi
14	Ariyalur	Meensurity	Meensurity
15	Ariyalur	Meensurity	T.Pottakollai
16	Ariyalur	Meensurity	Udkottai
17	Ariyalur	Meensurity	Vanathirayanpattinam
18	Ariyalur	Meensurity	Vettiarvettu
19	Ariyalur	Meensurity	Vizhapallam

20	Ariyalur	T.Palur	Ambapur Vikramangalam
21	Ariyalur	T.Palur	Gunamangalam
22	Ariyalur	T.Palur	T.Palur
23	Ariyalur	T.Palur	Sripuranthan
24	Ariyalur	T.Palur	Suthamalli
25	Ariyalur	T.Palur	Udhayanatham
26	Ariyalur	Thirumanur	Elakurichi
27	Ariyalur	Thirumanur	Keezhapalur
28	Ariyalur	Thirumanur	Kuruvadi
29	Ariyalur	Thirumanur	Thirumanur
30	Ariyalur	Thirumanur	Venganur
31	Coimbatore	Karamadai	Chinnakallipatti
32	Coimbatore	Karamadai	Irumporai
33	Coimbatore	Karamadai	Seeliyur
34	Coimbatore	Karamadai	Velliangadu
35	Coimbatore	Periyapodhu	Kaliyapuram
36	Coimbatore	Pooluvapatti	Semmedu
37	Cuddalore	Ayankudi	Ayankudi
38	Cuddalore	Ayankudi	Muttam
39	Cuddalore	Ayankudi	Srimushnam
40	Cuddalore	Ayankudi	Srineduncheri
41	Cuddalore	Ayankudi	Veeranandapuram
42	Cuddalore	Kammapuram	Arasakuzhi

43	Cuddalore	Kammapuram	Gangaikondan
44	Cuddalore	Kammapuram	Iruppu
45	Cuddalore	Kammapuram	Kammapuram
46	Cuddalore	Kammapuram	Kaarmangudi
47	Cuddalore	Kammapuram	Palakkollai
48	Cuddalore	Krishnapuram	Krishnapuram
49	Cuddalore	Krishnapuram	Sethiyathope
50	Cuddalore	Mangalampettai	Karuveppilanguruchi
51	Cuddalore	Mangalampettai	Mangalampettai
52	Cuddalore	Mangalampettai	Mathur
53	Cuddalore	Mangalampettai	Puliyur
54	Cuddalore	Mangalur	Aavatti
55	Cuddalore	Mangalur	Kazhudur
56	Cuddalore	Mangalur	E.Keeranur
57	Cuddalore	Mangalur	Mangalur
58	Cuddalore	Mangalur	Sirupakkam
59	Cuddalore	Mangalur	Thozhuthur
60	Cuddalore	Marungur	Kadampuliyur
61	Cuddalore	Marungur	Manamthavizhnthaputhu r
62	Cuddalore	Marungur	Marungur
63	Cuddalore	Marungur	Perperiyankuppam
64	Cuddalore	Marungur	Veeraperumanallur
65	Cuddalore	Nallur	Ganapathikurichi

66	Cuddalore	Nallur	Nallur
67	Cuddalore	Nallur	Pennaadam
68	Cuddalore	Nallur	Sirumangalam
69	Cuddalore	Nallur	Tholaar
70	Cuddalore	Oraiur	Keezh Arungunam
71	Cuddalore	Oraiur	Melkumaramangalam
72	Cuddalore	Oraiur	Melpattampakkam
73	Cuddalore	Oraiur	Oraiur
74	Cuddalore	Orathur	Orathur
75	Cuddalore	Orathur	Palayamkottai
76	Cuddalore	Orathur	Vilagam
77	Cuddalore	Pudhuchathiram	Ayeepuram
78	Cuddalore	Pudhuchathiram	Gavarapattu
79	Cuddalore	Pudhuchathiram	Killai
80	Cuddalore	Pudhuchathiram	B.Mutloor
81	Cuddalore	Pudhuchathiram	Pudhuchathiram
82	Cuddalore	Sivakkam	Elleri
83	Cuddalore	Sivakkam	Kumaratchi
84	Cuddalore	Sivakkam	Sivakkam
85	Cuddalore	Sivakkam	Vallampadugai
86	Cuddalore	Sivakkam	Vaandaiyariruppu
87	Cuddalore	Vadalur	Kullanchavadi
88	Cuddalore	Vadalur	Kundiyamallur

89	Cuddalore	Vadalur	Puliyur Kaatusaagai
90	Cuddalore	Vadalur	Theerthanagiri
91	Cuddalore	Vadalur	Thiruchopuram
92	Cuddalore	Vadalur	Thondamanatham
93	Cuddalore	Vadalur	Vadalur
94	Cuddalore	Vadalur	Venkadampettai
95	Dharmapuri	Eriyur	Chellamudi
96	Dharmapuri	Eriyur	Eriyur
97	Dharmapuri	Eriyur	Hogenakkal
98	Dharmapuri	Eriyur	Nagadasampatti
99	Dharmapuri	Hanumanthapuram	Begharahalli
100	Dharmapuri	Hanumanthapuram	Hanumanthapuram
101	Dharmapuri	Hanumanthapuram	Karimangalam
102	Dharmapuri	Hanumanthapuram	Periyampatti
103	Dharmapuri	Kadathur	Chinthalpadi
104	Dharmapuri	Kadathur	Kadathur
105	Dharmapuri	Kadathur	Kambainallur
106	Dharmapuri	Kadathur	Morappur
107	Dharmapuri	Kadathur	Ramiyanahalli
108	Dharmapuri	B.Mallapuram	Bairanatham
109	Dharmapuri	B.Mallapuram	Boothanatham
110	Dharmapuri	B.Mallapuram	Kalipettai
111	Dharmapuri	B.Mallapuram	B.Mallapuram

112	Dharmapuri	B.Mallapuram	Mookaareddipatti
113	Dharmapuri	B.Mallapuram	Muthampatti
114	Dharmapuri	Marandahalli	Belarahalli
115	Dharmapuri	Marandahalli	Belrampatti
116	Dharmapuri	Marandahalli	Marandahalli
117	Dharmapuri	Marandahalli	Panchapalli
118	Dharmapuri	Marandahalli	Pulikarai
119	Dharmapuri	Marandahalli	Sekkodi
120	Dharmapuri	Theerthamalai	Chinnankuppam
121	Dharmapuri	Theerthamalai	Keeraipatti
122	Dharmapuri	Theerthamalai	Koothadipatti
123	Dharmapuri	Theerthamalai	Theerthamalai
124	Palani	Gujiliamparai	D.Gudalur
125	Palani	Gujiliamparai	Gujiliamparai
126	Palani	Gujiliamparai	R.Kombai
127	Palani	Gujiliamparai	R.Vellodu
128	Palani	Narikkalpatti	Devathure
129	Palani	Narikkalpatti	Kallimanthayam
130	Palani	Narikkalpatti	Keeranur
131	Palani	Narikkalpatti	Midaapadi
132	Palani	Narikkalpatti	Narikkalpatti
133	Palani	Narikkalpatti	Vagarai
134	Chengalpattu	Lathur @ Pavanjur	Pavanjur

135	Chengalpattu	Lathur @ Pavanjur	Vadaku Vayalur
136	Nagapattinam	Akkur	Keezhaiyur
137	Nagapattinam	Akkur	Akkur
138	Nagapattinam	Akkur	Melaperumpallam
139	Nagapattinam	Akkur	Sankaranpandal
140	Nagapattinam	Akkur	Sembanarkoil
141	Nagapattinam	Akkur	Thirukadaiyur
142	Nagapattinam	Kali	Elanthope
143	Nagapattinam	Kali	Kali
144	Nagapattinam	Kali	Manalmedu
145	Nagapattinam	Kali	Murugamangalam
146	Nagapattinam	Kali	Villiyannallur
147	Nagapattinam	Kariapattinam	Ayakaranpulam
148	Nagapattinam	Kariapattinam	Kariapattinam
149	Nagapattinam	Kariapattinam	Kodikarai
150	Nagapattinam	Kariapattinam	Thethakkudi
151	Nagapattinam	Kariapattinam	Vaimedu
152	Nagapattinam	Konerirajapuram	Kiliyanur
153	Nagapattinam	Konerirajapuram	Komal
154	Nagapattinam	Konerirajapuram	Konerirajapuram
155	Nagapattinam	Konerirajapuram	Manganallur
156	Nagapattinam	Konerirajapuram	Mekkirimangalam
157	Nagapattinam	Konerirajapuram	Nakkampadi

158	Nagapattinam	Konerirajapuram	Theralandur
159	Nagapattinam	Mayiladuthurai	Mayiladuthurai
160	Nagapattinam	Nagapattinam	Nagore
161	Nagapattinam	Nagapattinam	Marunthukothalam
162	Nagapattinam	Nallur	Edamanal
163	Nagapattinam	Nallur	Kollidam
164	Nagapattinam	Nallur	Kunnam
165	Nagapattinam	Nallur	Mathiravelur
166	Nagapattinam	Nallur	Nallur
167	Nagapattinam	Nallur	Pudupattinam
168	Nagapattinam	Nallur	Thirumullaivasal
169	Nagapattinam	Sirkali..	Sirkazhi
170	Nagapattinam	Thalaignayiru	Naluedapathy
171	Nagapattinam	Thalaignayiru	Neermulai
172	Nagapattinam	Thalaignayiru	Thalaignayiru
173	Nagapattinam	Thevur	Thevur
174	Nagapattinam	Thevur	Valivalam
175	Nagapattinam	Thirumarugal	Enankudi
176	Nagapattinam	Thirumarugal	Ganapathipuram
177	Nagapattinam	Thirumarugal	Thirukannapuram
178	Nagapattinam	Thirumarugal	Thirumarugal
179	Nagapattinam	Thirumarugal	Thirupayathankudi
180	Nagapattinam	Thirumarugal	Thittacheri

181	Nagapattinam	Thirupoondi	Palakurichi
182	Nagapattinam	Thirupoondi	Prathabaramapuram
183	Nagapattinam	Thirupoondi	Thirupoondi
184	Nagapattinam	Thirupoondi	Velankanni
185	Nagapattinam	Thirupoondi	Vizhunthamavadi
186	Nagapattinam	Thiruvengadu	Kathiruppu
187	Nagapattinam	Thiruvengadu	Poompukar
188	Nagapattinam	Thiruvengadu	Thiruvengadu
189	Nagapattinam	Thiruvengadu	Valluvakudi
190	Nagapattinam	Vadugacheri	Themangalam
191	Nagapattinam	Vadugacheri	Vadavur
192	Nagapattinam	Vadugacheri	Vadugacheri
193	Nagapattinam	Vedaranyam	Vedaranyam
194	Nagercoil	Kuttakuzhi	Pechiparai
195	Nagercoil	Kuttakuzhi	Surulacode
196	Nagercoil	Kuttakuzhi	Thiruvattar
197	Perambalur	Kolakkaanatham	Adaikkampatti
198	Perambalur	Kolakkaanatham	Aadhanur
199	Perambalur	Kolakkaanatham	Chettikulam
200	Perambalur	Kolakkaanatham	Kolakkaanatham
201	Perambalur	Kolakkaanatham	Melamathur
202	Perambalur	Kolakkaanatham	Paadaalur
203	Perambalur	Labbaikudikadu	Athiyur

204	Perambalur	Labbaikudikadu	Kunnam
205	Perambalur	Labbaikudikadu	Labbaikudikadu
206	Perambalur	Labbaikudikadu	Maruvathur
207	Perambalur	Labbaikudikadu	Murukkangudi
208	Perambalur	Labbaikudikadu	Perumathur
209	Perambalur	Labbaikudikadu	Thungapuram
210	Perambalur	Poolambadi	Arumbaavur
211	Perambalur	Poolambadi	Kaikalathur
212	Perambalur	Poolambadi	V.Kalathur
213	Perambalur	Poolambadi	Neikuppai
214	Perambalur	Poolambadi	Pasumbalur
215	Perambalur	Poolambadi	Poolambadi
216	Aranthangi	Keeramangalam	Arayapatti
217	Aranthangi	Keeramangalam	Keeramangalam
218	Aranthangi	Keeramangalam	Kothamangalam
219	Aranthangi	Keeramangalam	Muthupattinam
220	Aranthangi	Keeramangalam	Neduvasal
221	Aranthangi	Keeramangalam	Thiruvarangulam
222	Aranthangi	Keeramangalam	Vadakaadu
223	Aranthangi	Keeramangalam	Vallathirakkottai
224	Aranthangi	Keeramangalam	Vennavaalkudi
225	Aranthangi	Singavanam	Ammapattinam
226	Aranthangi	Singavanam	Kottaipattinam

227	Aranthangi	Singavanam	Nerkuppam
228	Aranthangi	Singavanam	Perumarudhur
229	Aranthangi	Singavanam	Singavanam
230	Aranthangi	Mazhaiyur	Kottaikkadu
231	Aranthangi	Mazhaiyur	Kulanthirampattu
232	Aranthangi	Mazhaiyur	Mazhaiyur
233	Aranthangi	Mazhaiyur	Paappapatti
234	Aranthangi	Mazhaiyur	Regunathapuram
235	Aranthangi	Mazhaiyur	Vaanakkankadu
236	Aranthangi	Ponbethi	Karur
237	Aranthangi	Ponbethi	Mimisal
238	Aranthangi	Ponbethi	Ponbethi
239	Aranthangi	Ponbethi	Thiruppunavasal
240	Aranthangi	Pudunagar	Pudunagar
241	Aranthangi	Pudunagar	Vellalaviduthi
242	Aranthangi	Pudunagar	Viradipatti
243	Pudukottai	Andakulam	Andakulam
244	Pudukottai	Andakulam	Thirumalairayapuram
245	Pudukottai	Andakulam	Uppiliyakudi
246	Pudukottai	Andakulam	Visalikoil
247	Pudukottai	Kadiyapatti	Arimalam
248	Pudukottai	Kadiyapatti	Embal
249	Pudukottai	Kadiyapatti	Kadiyaapatti

250	Pudukottai	Kadiyapatti	Keezhaanilai Pudupatti
251	Pudukottai	Kadiyapatti	Rayavaram
252	Pudukottai	Kaaraiyur	Ammankurichi
253	Pudukottai	Kaaraiyur	Kaaraiyur
254	Pudukottai	Kaaraiyur	Koppanapatti
255	Pudukottai	Kaaraiyur	Melasivapuri
256	Pudukottai	Kaaraiyur	Melathaniyam
257	Pudukottai	Kaaraiyur	Ponnamaravathi
258	Pudukottai	Kodumbaalur	Aavor
259	Pudukottai	Kodumbaalur	Kalamavur
260	Pudukottai	Kodumbaalur	Kodumbaalur
261	Pudukottai	Kodumbaalur	Mandaiyur
262	Pudukottai	Kodumbaalur	Neerpazhani
263	Pudukottai	Kodumbaalur	Paalandampatti
264	Pudukottai	Kodumbaalur	Rasanaickenpatti
265	Pudukottai	Natchandupatti	Konaapattu
266	Pudukottai	Natchandupatti	Natchandupatti
267	Pudukottai	Natchandupatti	Panaiyapatti
268	Pudukottai	Natchandupatti	Rangiyam
269	Pudukottai	Natchandupatti	Virachilai
270	Pudukottai	Parambur	Kaveri Nagar
271	Pudukottai	Parambur	Malaikudipatti
272	Pudukottai	Parambur	Mathiyanallur

273	Pudukottai	Parambur	Mookanaamalaipatti
274	Pudukottai	Parambur	Narthamalai
275	Pudukottai	Parambur	Parambur
276	Pudukottai	Parambur	Pulvayal
277	Pudukottai	Parambur	Rappoosal
278	Pudukottai	Parambur	Sathiyamangalam
279	Pudukottai	Parambur	Thennalur
280	Paramakudi	Bogalur	Bogalur
281	Paramakudi	Bogalur	Manjur
282	Paramakudi	Keelathooval	Keelathooval
283	Paramakudi	Keelathooval	Melakodumalur
284	Paramakudi	Keelathooval	Theriruvveli
285	Paramakudi	Keelathooval	Thiruvarangam
286	Paramakudi	Nainarkoil	Ariyaankottai
287	Paramakudi	Nainarkoil	P.Kodikulam
288	Paramakudi	Nainarkoil	Nainarkoil
289	Paramakudi	Peraiyur	Kovilangulam
290	Paramakudi	Peraiyur	Mandalamanickam
291	Paramakudi	Peraiyur	Melaramanadhi
292	Paramakudi	Peraiyur	Natham
293	Paramakudi	Peraiyur	Peraiyur
294	Paramakudi	Peraiyur	Perunaazhi
295	Paramakudi	Peraiyur	Ramasampatti

296	Paramakudi	Sayalkudi	Aapanur
297	Paramakudi	Sayalkudi	Erwadi
298	Paramakudi	Sayalkudi	Melakidaram
299	Paramakudi	Sayalkudi	Melasirupodhu
300	Paramakudi	Sayalkudi	Naripaiyur
301	Paramakudi	Sayalkudi	Sayalkudi
302	Paramakudi	Sayalkudi	Sikkal
303	Paramakudi	Sayalkudi	Uchinatham
304	Paramakudi	Sayalkudi	Vaalinokkam
305	Ramanathapuram	Pandukudi	Mangalakudi
306	Ramanathapuram	Pandukudi	Pandukudi
307	Ramanathapuram	Pandukudi	Sundarapandiyan pattinam
308	Ramanathapuram	Pandukudi	Thiruvetriyur
309	Ramanathapuram	Pandukudi	Thondi
310	Ramanathapuram	Pandukudi	Vellayapuram
311	Ramanathapuram	Rajasingamangalam	Anandhur
312	Ramanathapuram	Rajasingamangalam	Rajasingamangalam
313	Ramanathapuram	Rajasingamangalam	Solandhur
314	Ramanathapuram	Rajasingamangalam	Thirupaalaikudi
315	Ramanathapuram	Rameshwaram	Rameshwaram
316	Ramanathapuram	Thiru Uthirakosamangai	Periyapattinam
317	Ramanathapuram	Thiru Uthirakosamangai	Raghunathapuram
318	Ramanathapuram	Thiru Uthirakosamangai	Thirupullani

319	Ramanathapuram	Thiru Uthirakosamangai	Thiru Uthirakosamangai
320	Ramanathapuram	Thiru Uthirakosamangai	Velaanoor
321	Ramanathapuram	Uchipuli	Mandapam
322	Ramanathapuram	Uchipuli	Pamban
323	Ramanathapuram	Uchipuli	Pudhumadam
324	Ramanathapuram	Uchipuli	Pudhuvalasai
325	Ramanathapuram	Uchipuli	Thamaraikulam
326	Ramanathapuram	Uchipuli	Thangachimadam
327	Ramanathapuram	Uchipuli	Uchipuli
328	Ramanathapuram	Uchipuli	Vedhaalai
329	Salem	Kolathur	Kolathur
330	Salem	Kolathur	Moolakadai
331	Salem	Kolathur	Sathya Nagar
332	Salem	Panamarathupatti	Thumbalpatti
333	Salem	Thalaivasal	Muttal
334	Sivaganga	Kannankudi	Kannankudi
335	Sivaganga	Kannankudi	Vengalur
336	Sivaganga	Maravamangalam	Kalayarmangalam
337	Sivaganga	Maravamangalam	Maravamangalam
338	Sivaganga	Maravamangalam	Nattarasankottai
339	Sivaganga	Maravamangalam	Paganeri
340	Sivaganga	Maravamangalam	Satharasankottai
341	Sivaganga	Muthanandal	Kombukaranandal

342	Sivaganga	Muthanandal	Muthanandal
343	Sivaganga	Muthanandal	Periyakottai
344	Sivaganga	Muthanandal	Thanjakur
345	Sivaganga	Nerkuppai	Sevinipatti
346	Sivaganga	Piranmalai	Mallakottai
347	Sivaganga	Piranmalai	Piranmalai
348	Sivaganga	Piranmalai	Soorakudi.M
349	Sivaganga	Piranmalai	Yeriyur
350	Sivaganga	Puduvayal	Kottaiyur
351	Sivaganga	Puduvayal	Peerakalaikadu
352	Sivaganga	Puduvayal	Puduvayal
353	Sivaganga	Puduvayal	Siruvayal.O
354	Sivaganga	Puzhudhipatti	Pudur.V
355	Sivaganga	Puzhudhipatti	Puzhudhipatti
356	Sivaganga	Salaigramam	Munaivendri
357	Sivaganga	Salaigramam	Salaigramam
358	Sivaganga	Salaigramam	Sooranam
359	Sivaganga	Sembanur	Kandramanickam
360	Sivaganga	Sembanur	Kundrakudi
361	Sivaganga	Sembanur	Maruthankudi
362	Sivaganga	Sembanur	Panangudi
363	Sivaganga	Sembanur	S.R.Pattinam
364	Sivaganga	Sembanur	Sembanur

365	Sivaganga	Velayuthapattinam	Shanmuganathapuram
366	Sivaganga	Velayuthapattinam	Thiruvegampattu
367	Sivaganga	Velayuthapattinam	Velayuthapattinam
368	Thanjavur	Alagiyamayagipuram	Alagiyamayagipuram
369	Thanjavur	Alagiyamayagipuram	Kuruvikarambai
370	Thanjavur	Alagiyamayagipuram	Perumagalur
371	Thanjavur	Alagiyamayagipuram	Umathanadu
372	Thanjavur	Aalathur	Athivetti-Koilkadu
373	Thanjavur	Aalathur	Periyakottai
374	Thanjavur	Siruvaviduthi	Kaalagam
375	Thanjavur	Siruvaviduthi	Kurichi
376	Thanjavur	Siruvaviduthi	Pinnavasal
377	Thanjavur	Siruvaviduthi	Siruvaviduthi
378	Thanjavur	Thamarangottai	Enathi
379	Thanjavur	Thamarangottai	Karambayam
380	Thanjavur	Thamarangottai	Nambivayal
381	Thanjavur	Thamarangottai	Naattusalai
382	Thanjavur	Thamarangottai	Rajamadam
383	Thanjavur	Thamarangottai	Thamarangottai
384	Theni	Bodinaickanoor	Dombucherry
385	Theni	Gandamanur	Kadamalai Gundu- Myladumparai
386	Theni	Gandamanur	Kumananthozhu
387	Theni	Gandamanur	Varusanadu

388	Theni	Cumbum	Gudalur
389	Theni	Cumbum	C.Pudupatti
390	Theni	Subbalapuram.M	Rajathani
391	Tiruchirapalli	Uppiliyapuram	B.Mettur
392	Tiruchirapalli	Uppiliyapuram	Eragudi
393	Tiruchirapalli	Uppiliyapuram	Uppiliyapuram
394	Sankarankoil	Kuruvikulam	Kalingapatti
395	Sankarankoil	Kuruvikulam	Kuruvikulam
396	Sankarankoil	Kuruvikulam	Sayamalai
397	Sankarankoil	Kuruvikulam	Thiruvengadam
398	Sankarankoil	Senthamaram	Kurukkalpatti
399	Sankarankoil	Senthamaram	Senthamaram
400	Sankarankoil	Senthamaram	Vannikonnendal
401	Tirupur	Erisinampatti	Amaravathy Nagar
402	Tirupur	Erisinampatti	Chellappanpalayam
403	Tirupur	Erisinampatti	Erisinampatti
404	Tirupur	Erisinampatti	Periavalavadi
405	Cheyyar	Akkur	Akkur
406	Cheyyar	Akkur	Kovilur
407	Cheyyar	Akkur	Veerampakkam
408	Cheyyar	Kolapalur	Aanaipogi
409	Cheyyar	Kolapalur	Kolapalur
410	Cheyyar	Kolapalur	Madam

411	Cheyyar	Kolapalur	Peranamallur
412	Cheyyar	Perungattur	Ariyur
413	Cheyyar	Perungattur	Chinna Elacheri
414	Cheyyar	Perungattur	Chithaathoor
415	Cheyyar	Perungattur	Mamandur
416	Cheyyar	Perungattur	Natheri
417	Cheyyar	Perungattur	Perungattur
418	Cheyyar	S.V.Nagaram	Akrapalayam
419	Cheyyar	S.V.Nagaram	Mullanthiram
420	Cheyyar	S.V.Nagaram	Nesal
421	Cheyyar	S.V.Nagaram	Panaiyur
422	Cheyyar	S.V.Nagaram	S.V.Nagaram
423	Cheyyar	Thatchur	Devigapuram
424	Cheyyar	Thatchur	Kamakoor
425	Cheyyar	Thatchur	Kannamangalam
426	Cheyyar	Thatchur	Malayampattu
427	Cheyyar	Thatchur	Onnupuram
428	Cheyyar	Thatchur	Thatchur
429	Cheyyar	Thellar	Desur
430	Cheyyar	Thellar	Kunagampoondi
431	Cheyyar	Thellar	Malaiyur
432	Cheyyar	Thellar	Nallur
433	Cheyyar	Thellar	Ponnur

434	Cheyyar	Thellar	Thellar
435	Cheyyar	Vazhur	Irumpedu
436	Cheyyar	Vazhur	Keezhkodungalur
437	Cheyyar	Vazhur	Kovalai
438	Cheyyar	Vazhur	Osar
439	Cheyyar	Vazhur	Ulundai
440	Cheyyar	Vazhur	Vazhur
441	Tiruvannamalai	Kadaladi	Athamangalampudur
442	Tiruvannamalai	Kadaladi	Kadaladi
443	Tiruvannamalai	Kadaladi	Melvilvarayanallur
444	Tiruvannamalai	Kadaladi	Padagam
445	Tiruvannamalai	Kadaladi	Veeralur
446	Tiruvannamalai	Kalambur	Kalambur
447	Tiruvannamalai	Kalambur	Kalasangudram
448	Tiruvannamalai	Kalambur	Kelur
449	Tiruvannamalai	Kalambur	Santhavasal
450	Tiruvannamalai	Kalambur	Thiruchurpettai
451	Tiruvannamalai	Kalambur	Vazhiyur
452	Tiruvannamalai	Karapattu	Karapattu
453	Tiruvannamalai	Karapattu	Periakulam
454	Tiruvannamalai	Karapattu	Pudupalayam
455	Tiruvannamalai	Kommanandal	Kommanandal
456	Tiruvannamalai	Kommanandal	Thatchampadi

457	Tiruvannamalai	Kommanandal	Vadamathimangalam
458	Tiruvannamalai	Mangalam	Anandal
459	Tiruvannamalai	Mangalam	Mangalam
460	Tiruvannamalai	Mangalam	Northampoondi
461	Tiruvannamalai	Mangalam	Sorakolathur
462	Tiruvannamalai	Mangalam	Thurinapuram
463	Tiruvannamalai	Melpallipattu	Arattavadai
464	Tiruvannamalai	Melpallipattu	Chennasamudram
465	Tiruvannamalai	Melpallipattu	Melpallipattu
466	Tiruvannamalai	Melpallipattu	Melpennathur
467	Tiruvannamalai	Melpallipattu	Paramanandal
468	Tiruvannamalai	Vanapuram	Malamanjanur
469	Tiruvannamalai	Vanapuram	Perungulathur
470	Tiruvannamalai	Vanapuram	Reddiarpalayam
471	Tiruvannamalai	Vanapuram	Se.Gudalur
472	Tiruvannamalai	Vanapuram	Sathanur Dam
473	Tiruvannamalai	Vanapuram	Vanapuram
474	Tiruvarur	Adhichapuram	Adhichapuram
475	Tiruvarur	Adhichapuram	Kalappal
476	Tiruvarur	Adhichapuram	Sithamalli
477	Tiruvarur	Adhichapuram	Thirumakottai
478	Tiruvarur	Alangudi	Alangudi
479	Tiruvarur	Alangudi	Avur

480	Tiruvarur	Alangudi	Haridhuvaramangalam
481	Tiruvarur	Alangudi	Inamkilliyur
482	Tiruvarur	Alathampadi	Alathampadi
483	Tiruvarur	Alathampadi	Korukkai
484	Tiruvarur	Alathampadi	Thiruthangoor
485	Tiruvarur	Alathampadi	Vilakudi
486	Tiruvarur	Perumpannaiyur	Athikadai
487	Tiruvarur	Perumpannaiyur	Kankoduthavanithan
488	Tiruvarur	Perumpannaiyur	Kulikarai
489	Tiruvarur	Perumpannaiyur	Perumpannaiyur
490	Tiruvarur	Poonthottam	Anaikuppam
491	Tiruvarur	Poonthottam	Kollapuram
492	Tiruvarur	Poonthottam	Pavattakudi
493	Tiruvarur	Poonthottam	Peralam
494	Tiruvarur	Poonthottam	Poonthottam
495	Tiruvarur	Poonthottam	Srivanjiyam
496	Tiruvarur	Poonthottam	Upayavethandapuram
497	Tiruvarur	Poonthottam	Velangudi
498	Tiruvarur	Royapuram	Kovilvenni
499	Tiruvarur	Royapuram	Peraiyur
500	Tiruvarur	Royapuram	Podakudi
501	Tiruvarur	Royapuram	Royapuram
502	Tiruvarur	Royapuram	Thalikkottai

503	Tiruvarur	Royapuram	Vaduvur
504	Tiruvarur	Sengandhi Idaiyur	Idumbavanam
505	Tiruvarur	Sengandhi Idaiyur	Muthupettai
506	Tiruvarur	Sengandhi Idaiyur	Sengandhi Idaiyur
507	Tiruvarur	Thiruthuraipoondi	Thiruthuraipoondi
508	Tiruvarur	Thiruveezhimizhalai	Kadamangudi
509	Tiruvarur	Thiruveezhimizhalai	Suraikkayur
510	Tiruvarur	Thiruveezhimizhalai	Thiruvidaicheri
511	Tiruvarur	Thiruveezhimizhalai	Thiruveezhimizhalai
512	Tiruvarur	Ullikottai	Paravakottai
513	Tiruvarur	Ullikottai	Punavasal
514	Tiruvarur	Ullikottai	Sathanur
515	Tiruvarur	Ullikottai	Thalayamangalam
516	Tiruvarur	Ullikottai	Ullikottai
517	Kovilpatti	Kadambur	Vellalankottai
518	Kovilpatti	Keela Iral	Kadalaiyur
519	Kovilpatti	Nagalapuram	Boothalapuram
520	Kovilpatti	Nagalapuram	Nagalapuram
521	Kovilpatti	Nagalapuram	Pudur
522	Kovilpatti	Ottanatham	Eppodumvendran
523	Kovilpatti	Ottanatham	Kailasapuram.S
524	Kovilpatti	Ottanatham	Katchaidalavaipuram
525	Kovilpatti	Ottanatham	Ottanatham

526	Kovilpatti	Ottanatham	Pasuvanthanai
527	Kovilpatti	Ottanatham	Pudhiamputhur
528	Kovilpatti	Ottanatham	Veppalodai
529	Kovilpatti	Perilovanpatti	Kulathur
530	Kovilpatti	Perilovanpatti	Perilovanpatti
531	Kovilpatti	Perilovanpatti	Vembar
532	Tirupathur	Alangayam	Alangayam
533	Tirupathur	Alangayam	Nimmiyampattu
534	Tirupathur	Alangayam	Vallipattu
535	Tirupathur	Kunichi	Kajalnaickenpatti
536	Tirupathur	Kunichi	Kakkankarai
537	Tirupathur	Kunichi	Koratti
538	Tirupathur	Kunichi	Kunichi
539	Tirupathur	Kunichi	Perampattu
540	Tirupathur	Madanur	Chinnapallikuppam
541	Tirupathur	Madanur	Madanur
542	Tirupathur	Madanur	Marathipalayam
543	Tirupathur	Madanur	Minnur
544	Tirupathur	Vaduganthangal	K.V.Kuppam
545	Tirupathur	Vaduganthangal	Kanguppam
546	Tirupathur	Vaduganthangal	Latheri
547	Tirupathur	Vaduganthangal	Pasumathur
548	Tirupathur	Vaduganthangal	Vaduganthangal

549	Vellore	Banavaram	Banavaram
550	Vellore	Banavaram	Guruvarajapettai
551	Vellore	Banavaram	Minnal
552	Vellore	Banavaram	Paranji
553	Vellore	Banavaram	Pudupattu
554	Vellore	Banavaram	Vengupattu
555	Vellore	Odugathur	Odugathur
556	Vellore	Punnai	Arikilpadi
557	Vellore	Punnai	Attupakkam
558	Vellore	Punnai	Melkulathur
559	Vellore	Punnai	Nagavedu
560	Vellore	Punnai	Panapakkam
561	Vellore	Punnai	Punnai
562	Vellore	Thimiri	Mambakkam
563	Vellore	Thimiri	Thimiri
564	Vellore	Thimiri	Valaiyathoor
565	Vellore	Thimiri	Vilapakkam
566	Kallakurichi	Ariyur	Ariyur
567	Kallakurichi	Ariyur	Edaiyur
568	Kallakurichi	Ariyur	Kunnathur.T
569	Kallakurichi	Ariyur	Thirukoliur
570	Kallakurichi	Ilavanasurkottai	Asanur
571	Kallakurichi	Ilavanasurkottai	Eraiur

572	Kallakurichi	Ilavanasurkottai	Ilavanasurkottai
573	Kallakurichi	Ilavanasurkottai	Kattuyedaiyar
574	Kallakurichi	Ilavanasurkottai	Kiliyur
575	Kallakurichi	Kachirapalayam	Ammakalathur
576	Kallakurichi	Kachirapalayam	Kachirapalayam
577	Kallakurichi	Kachirapalayam	Melnariyappanur
578	Kallakurichi	Kachirapalayam	Nainarpalayam
579	Kallakurichi	Kachirapalayam	Pethanur
580	Kallakurichi	Kachirapalayam	Thottiyam
581	Kallakurichi	Mugaiyur	Arcot
582	Kallakurichi	Mugaiyur	Kandatchipuram
583	Kallakurichi	Mugaiyur	Manalurpet
584	Kallakurichi	Mugaiyur	Mugaiyur
585	Kallakurichi	Mugaiyur	Veerapandi
586	Kallakurichi	Mugaiyur	Vilanthai
587	Kallakurichi	Pudupettai	Arasampattu
588	Kallakurichi	Pudupettai	Mungilthuraipattu
589	Kallakurichi	Pudupettai	Pudupettai
590	Kallakurichi	Pudupettai	Soolampattu
591	Kallakurichi	Pudupettai	Vadaponparappi
592	Kallakurichi	Rishivandhiyam	Manimuthar Project
593	Kallakurichi	Rishivandhiyam	Rishivandhiyam
594	Kallakurichi	Rishivandhiyam	Seerpanandal

595	Kallakurichi	Rishivandhiyam	Vanapuram
596	Kallakurichi	Thiagadurgam	Eyyanur
597	Kallakurichi	Thiagadurgam	Koothakudy
598	Kallakurichi	Thiagadurgam	Kudiyannallur
599	Kallakurichi	Thiagadurgam	Mudiyannur
600	Kallakurichi	Thiagadurgam	Thiagadurgam
601	Kallakurichi	Thirunavalur	Kalamarudhur
602	Kallakurichi	Thirunavalur	Senkurichi
603	Kallakurichi	Thirunavalur	Senthanadu
604	Kallakurichi	Thirunavalur	Thirunavalur
605	Villupuram	Melchithamur	Keelmambattu
606	Villupuram	Melchithamur	Melchithamur
607	Villupuram	Melchithamur	Mel Olakkur
608	Villupuram	Melchithamur	Thiruvampattu
609	Villupuram	Valathi	Avalurpettai
610	Villupuram	Valathi	Melmalayanur
611	Villupuram	Valathi	Melsevalampadi
612	Villupuram	Valathi	Valathi
613	Villupuram	Murukkeri	Anumandai
614	Villupuram	Murukkeri	Brammadesam
615	Villupuram	Murukkeri	Endiyur
616	Villupuram	Murukkeri	Murukkeri
617	Villupuram	Murukkeri	Omandur

618	Villupuram	Murukkeri	Perumukkal
619	Villupuram	Sathiamangalam	Anandhapuram
620	Villupuram	Sathiamangalam	Gangavaram
621	Villupuram	Sathiamangalam	Nallanpillaipetral
622	Villupuram	Sathiamangalam	Ottampattu
623	Villupuram	Sathiamangalam	Sathiamangalam
624	Sivakasi	Kunnur	Kottaiyur
625	Sivakasi	Kunnur	Kunnur
626	Sivakasi	Kunnur	Nathampatti
627	Sivakasi	Kunnur	Pudupatti.W
628	Sivakasi	Reddiapatti.R	Mamsapuram
629	Sivakasi	Reddiapatti.R	Managaseri.T
630	Sivakasi	Reddiapatti.R	Reddiapatti.R
631	Sivakasi	Reddiapatti.R	Vanniampatti
632	Sivakasi	Thayilpatti	Elayirampannai
633	Sivakasi	Thayilpatti	Sevalpatti
634	Sivakasi	Thayilpatti	Thayilpatti
635	Sivakasi	Uppathur	Nalli
636	Sivakasi	Uppathur	Nemmeni
637	Sivakasi	Uppathur	Surankudi
638	Sivakasi	Uppathur	Uppathur
639	Sivakasi	Zamin Kollankondan	Chatrapatti
640	Sivakasi	Zamin Kollankondan	Chocknathanpudur

641	Sivakasi	Zamin Kollankondan	Kizhavikulam
642	Sivakasi	Zamin Kollankondan	Meenakshipuram
643	Sivakasi	Zamin Kollankondan	Seithur
644	Sivakasi	Zamin Kollankondan	Thalavaipuram
645	Sivakasi	Zamin Kollankondan	Zamin Kollankondan
646	Virudhunagar	Mallankinaru	Kalkurichi
647	Virudhunagar	Mallankinaru	Mallankinaru
648	Virudhunagar	Mallankinaru	Mudukankulam
649	Virudhunagar	Mallankinaru	Mustakurichi
650	Virudhunagar	Narikudi	Kattanur
651	Virudhunagar	Narikudi	Mukkulam.A
652	Virudhunagar	Narikudi	Narikudi
653	Virudhunagar	Narikudi	Veerasolan
654	Virudhunagar	Pandalkudi	Gopalapuram
655	Virudhunagar	Pandalkudi	Koothiparai (Malaipatti)
656	Virudhunagar	Pandalkudi	Palavanatham
657	Virudhunagar	Pandalkudi	Pandalkudi
658	Virudhunagar	Reddiapatti.M	Kallurani
659	Virudhunagar	Reddiapatti.M	Paralachi
660	Virudhunagar	Reddiapatti.M	Reddiapatti.M
List of Secondary care Institutions in Difficult Areas (Plains)			
Sl. No.	District	Place	Type of Hospital
661	Ariyalur	Sendurai	TK

662	Ariyalur	Udayarpalayam	NTK
663	Cuddalore	Kattumannarkoil	TK
664	Cuddalore	Kurinjippadi	TK
665	Cuddalore	Parangipettai	NTK
666	Cuddalore	Bhuvanagiri	TK
667	Cuddalore	Tittagudi	TK
668	Cuddalore	Veppur	TK
669	Dharmapuri	Harur	TK
670	Dharmapuri	Palacode	TK
671	Dharmapuri	Pappireddipatti	TK
672	Kancheepuram	Cheyyur	TK
673	Kanyakumari	Arumanai	NTK
674	Kanyakumari	Senanvillai	TK
675	Nagapattinam	Karuppambalam	NTK
676	Nagapattinam	Kilvelur	TK
677	Nagapattinam	Kuthalam	NTK
678	Nagapattinam	Porayaru	TK
679	Nagapattinam	Tharangambadi	TK
680	Nagapattinam	Thirukuvalai	TK
681	Nagapattinam	Vaitheeswarankovil	NTK
682	Nagapattinam	Nagapattinam	HQRS
683	Nagapattinam	Mayiladuthurai	TK
684	Nagapattinam	Sirkazhi	TK

685	Nagapattinam	Vedharanyam	TK
686	Nagapattinam	Nagore	NTK
687	Perambalur	Krishnapuram	TK
688	Perambalur	Karai	TK
689	Perambalur	Veppur	TK
690	Pudukkottai	Avudaiyarkovil	TK
691	Pudukkottai	Manamelkudi	TK
692	Pudukkottai	Annavasal	NTK
693	Pudukkottai	Alangudi	TK
694	Pudukkottai	Keeranur	TK
695	Pudukkottai	Illuppur	TK
696	Pudukkottai	Thirumayam	TK
697	Pudukkottai	Gandarvakottai	TK
698	Pudukkottai	Karambakudi	TK
699	Pudukkottai	Subramaniapuram	NTK
700	Pudukkottai	Valayapatti	NTK
701	Pudukkottai	Viralimalai	TK
702	Ramanathapuram	Kamuthi	TK
703	Ramanathapuram	Kadaladi	TK
704	Ramanathapuram	Mandapam Camp	NTK
705	Ramanathapuram	Rameswaram	TK
706	Ramanathapuram	Thiruvadana	TK
707	Ramanathapuram	Mudukulathur	TK

708	Ramanathapuram	Erwadi	RIMH
709	Ramanathapuram	Pannaikulam	NTK
710	Sivaganga	Ilayankudi	TK
711	Sivaganga	Manamadurai	TK
712	Sivaganga	Singampunari	NTK
713	Sivaganga	Kanadukathan	NTK
714	Sivaganga	Kalaiyarkoil	TK
715	Sivaganga	Kandanur	NTK
716	Sivaganga	Kothamangalam	W&CH
717	Sivaganga	Paganeri	W&CH
718	Sivaganga	Palavanakudi	W&CH
719	Sivaganga	Pallathur	W&CH
720	Sivaganga	Pulankurichi	NTK
721	Sivaganga	Pulankurichi	W&CH
722	Sivaganga	Somanathapuram	TB HL
723	Thanjavur	Adiramapattinam	NTK
724	Thanjavur	Peravurani	TK
725	Thiruvannamalai	Chengam	Tk
726	Thiruvannamalai	Thanipadi	NTK
727	Thiruvannamalai	Chetpet	TK
728	Thiruvannamalai	Polur	TK
729	Thiruvannamalai	Kalasapakkam	TK
730	Thiruvannamalai	Thandarampet	TK

731	Thiruvannamalai	Vembakkam	TK
732	Tiruvarur	Tiruthuraipoondi	TK
733	Tiruvarur	Kodavasal	TK
734	Tiruvarur	Nannilam	TK
735	Tiruvarur	Needamangalam	TK
736	Tiruvarur	Valangaiman	TK
737	Villupuram	Marakkanam	NTK
738	Villupuram	Thirukovilur	TK
739	Villupuram	Gingee	TK
740	Villupuram	Sankarapuram	TK
741	Villupuram	Arakandanallur	Leprosy
742	Virudhunagar	Tiruchuli	TK
743	Virudhunagar	Watrap	NTK
744	Virudhunagar	Kallamanayakanpatti	TK
745	Virudhunagar	Kariapatti	TK

BEELA RAJESH
SECRETARY TO GOVERNMENT

//TRUE COPY //

SECTION OFFICER

Annexure - III

G.O.(Ms) No.86, Health and Family Welfare (MCA-1) Department, Dated 06.03.2019.

List of Primary Health Centres in Remote Areas			
Sl. No.	Health Unit District	Block	PHC
1	Dharmapuri	Eriyur	Pikkili
2	Dharmapuri	Hanumanthapuram	Jekkasamudram
3	Chengalpattu	Chunampet	Chunampet
4	Chengalpattu	Chunampet	Idaikali Nadu
5	Chengalpattu	Chunampet	Periakayapakkam
6	Karur	Kaaniyalampatti	Kadavur
7	Karur	Malaikovilur	Kurumbapatti
8	Krishnagiri	Singarapettai	Hanumantheertham
9	Krishnagiri	Singarapettai	Kallaavi
10	Krishnagiri	Singarapettai	Maganoorpatti
11	Krishnagiri	Samalpatti	Aanandhur
12	Sivaganga	Salaigramam	Thayamangalam
13	Sivaganga	Velayuthapattinam	Kulamangalam
14	Sivaganga	Velayuthapattinam	Munikarmankudi
15	Tirupur	Thayampalayam	Eswarachettipalayam
16	Tiruvallur	Athimanjeripet	Athimanjeripet
17	Tiruvallur	Athimanjeripet	Sorakkapettai
18	Tiruvallur	Athimanjeripet	Velliagaram

19	Tiruvannamalai	Melpallipattu	Ilankunni
20	Kovilpatti	Kadambur	Kalugumalai
21	Villupuram	Olakkur	Avanipur
22	Villupuram	Olakkur	Dadhapuram
23	Villupuram	Olakkur	Vellimedupettai
List of Secondary Care Institutions in Remote Areas			
Sl. No.	District	Place	Type of Hospital
24	Tiruvallur	Pallipattu	TK
25	Tiruvallur	Pordhatturpet	NTK
26	Tiruvallur	Pulicat/Palaverkadu	NTK

BEELA RAJESH
SECRETARY TO GOVERNMENT

//TRUE COPY //

SECTION OFFICER

Annexure - IV

G.O.(Ms) No. 86, Health and Family Welfare (MCA-1) Department, dated 06.03.2019

List of Primary Health Centres in Rural Areas			
Sl. No.	Health Unit District	Block	PHC
1	Ariyalur	Kadugur	Kadugur
2	Ariyalur	Kadugur	Kallankurichi
3	Ariyalur	Kadugur	Manakkaal
4	Ariyalur	Kadugur	Poiyathanallur
5	Ariyalur	Kadugur	Poiyur
6	Ariyalur	Kadugur	Sundakudi
7	Ariyalur	Kadugur	Vilankudi
8	Coimbatore	Arisipalayam	Arisipalayam
9	Coimbatore	Arisipalayam	Chettipalayam
10	Coimbatore	Arisipalayam	Myleripalayam
11	Coimbatore	Arisipalayam	Thirumalayampalayam
12	Coimbatore	Arisipalayam	Vellalore
13	Coimbatore	Chandrapuram	Chandrapuram
14	Coimbatore	Chandrapuram	Chinnavadhambacheri
15	Coimbatore	Negamam	Negamam
16	Coimbatore	Negamam	Ramapattinam
17	Coimbatore	Negamam	Zamin Puravipalayam
18	Coimbatore	Kanjampatti	Kanjampatti
19	Coimbatore	Kanjampatti	Reddiyavur

20	Coimbatore	Kanjampatti	Samathur
21	Coimbatore	Kanjampatti	Zamin Uthukuli
22	Coimbatore	Karamadai	Karamadai
23	Coimbatore	Karamadai	Sirumugai
24	Coimbatore	Nallattipalayam	Nallattipalayam
25	Coimbatore	Nallattipalayam	Sokkanur
26	Coimbatore	Nallattipalayam	Vadasithur
27	Coimbatore	Periyapodhu	Aliyar Nagar
28	Coimbatore	Periyapodhu	Anaimalai
29	Coimbatore	Periyapodhu	Peddhanaickanur
30	Coimbatore	Periyapodhu	Periyapodhu
31	Coimbatore	Periyapodhu	Sethumadai
32	Coimbatore	Pogalur	Chemmani Chettipalyam
33	Coimbatore	Pogalur	Mookanur
34	Coimbatore	Pogalur	Pogalur
35	Coimbatore	Pooluvapatti	Karadimadai
36	Coimbatore	Pooluvapatti	Narasipuram
37	Coimbatore	Pooluvapatti	Poochiyur
38	Coimbatore	Pooluvapatti	Pooluvapatti
39	Coimbatore	Sarkarsamakulam	Idikarai
40	Coimbatore	Sarkarsamakulam	Sarkarsamakulam
41	Coimbatore	Somanur	Irugur
42	Coimbatore	Somanur	Karumathampatti

43	Coimbatore	Somanur	Somanur
44	Coimbatore	Somanur	Vaagarayampalayam
45	Coimbatore	Thaliyur	24 Veerapandi
46	Coimbatore	Thaliyur	4 Veerapandi
47	Coimbatore	Thaliyur	Gudalur Goundampalayam
48	Coimbatore	Thaliyur	Mathampalayam
49	Coimbatore	Thaliyur	Somaiyampalayam
50	Coimbatore	Thaliyur	Thaliyur
51	Cuddalore	Naduveerapattu	Karaikadu
52	Cuddalore	Naduveerapattu	Madalapattu
53	Cuddalore	Naduveerapattu	Naduveerapattu
54	Cuddalore	Naduveerapattu	Thiruvanthipuram
55	Cuddalore	Naduveerapattu	Thookanampakkam
56	Cuddalore	Naduveerapattu	Vellakarai
57	Dharmapuri	Eriyur	Kadamadai
58	Dharmapuri	Eriyur	Paapparapatti
59	Dharmapuri	Eriyur	Perumpalai
60	Dharmapuri	Palayampudur	Bandahalli
61	Dharmapuri	Palayampudur	Indur
62	Dharmapuri	Palayampudur	Laligam
63	Dharmapuri	Palayampudur	Nallampalli
64	Dharmapuri	Palayampudur	Palayampudur
65	Dharmapuri	Palayampudur	Thoppur

66	Dharmapuri	T.Thurinjpatti	Konangi Naiyakkanhalli
67	Dharmapuri	T.Thurinjpatti	Noolahalli
68	Dharmapuri	T.Thurinjpatti	Rajathoppu
69	Dharmapuri	T.Thurinjpatti	Solakottaai
70	Dharmapuri	T.Thurinjpatti	T.Thurinjpatti
71	Dindigul	Ammayanaickanur	Ammayanaickanur
72	Dindigul	Ammayanaickanur	Jakkainaikkanur
73	Dindigul	Ammayanaickanur	Mattaparai
74	Dindigul	Ammayanaickanur	Sirunaickanpatti
75	Dindigul	Ammayanaickanur	Thummalapatti
76	Dindigul	Chinnalapatti	Alamarathupatty
77	Dindigul	Chinnalapatti	Ayyampalayam
78	Dindigul	Chinnalapatti	Chinnalapatti
79	Dindigul	Chinnalapatti	Sidayankottai
80	Dindigul	Chinnalapatti	Sitharevu
81	Dindigul	Kannivadi	Anumantharayankottai
82	Dindigul	Kannivadi	Kannivadi
83	Dindigul	Kannivadi	Pudhuchathiram
84	Dindigul	Kannivadi	K.Pudukottai
85	Dindigul	Kannivadi	Sriramapuram
86	Dindigul	Kosavapatti	Gopalpatti
87	Dindigul	Kosavapatti	Kosavapatti
88	Dindigul	Kosavapatti	Sengurichi

89	Dindigul	Kosavapatti	Siluvathur
90	Dindigul	Kosavapatti	V.S. Kottai
91	Dindigul	Thaadicombu	M.M.Kovilur
92	Dindigul	Thaadicombu	Narasingapuram
93	Dindigul	Thaadicombu	Seelapadi
94	Dindigul	Thaadicombu	Thaadicombu
95	Dindigul	Thaadicombu	Thottanuthu
96	Dindigul	Ulupakkudi	Kosukurichi
97	Dindigul	Ulupakkudi	Sendurai
98	Dindigul	Ulupakkudi	Sirugudi
99	Dindigul	Ulupakkudi	Ulupakkudi
100	Dindigul	Ulupakkudi	Vathipatti
101	Dindigul	Viruveedu	Mallanampatti
102	Dindigul	Viruveedu	Vathalagundu
103	Dindigul	Viruveedu	Viralipatti
104	Dindigul	Viruveedu	Viruveedu
105	Palani	Eriodu	Eriodu
106	Palani	Eriodu	Koovakkapatti
107	Palani	Eriodu	Koviloor
108	Palani	Eriodu	Renganathapuram
109	Palani	K.Keeranur	Chathirapatti
110	Palani	K.Keeranur	Edaiyakottai
111	Palani	K.Keeranur	K.Keeranur

112	Palani	K.Keeranur	Kethairuppu
113	Palani	Pappampatti	Amarapoondi
114	Palani	Pappampatti	Balagamudram
115	Palani	Pappampatti	Neikkarapatti
116	Palani	Pappampatti	Pappampatti
117	Palani	Vadamadurai	Ayyalur
118	Palani	Vadamadurai	Kanappadi
119	Palani	Vadamadurai	Pilathur
120	Palani	Vadamadurai	Vadamadurai
121	Erode	Athani	Athani
122	Erode	Athani	Chinnathambipalayam
123	Erode	Athani	Ennamangalam
124	Erode	Chennimalai	Chennimalai
125	Erode	Chennimalai	P.Kasipalayam
126	Erode	Chennimalai	Vellode
127	Erode	Chithode	Chithode
128	Erode	Chithode	Nasiyanoor
129	Erode	Chithode	Thindal
130	Erode	Guruvareddiyur	Alampalayam
131	Erode	Guruvareddiyur	Ammappettai
132	Erode	Guruvareddiyur	Guruvareddiyur
133	Erode	Guruvareddiyur	Olagadam
134	Erode	Guruvareddiyur	Vellitiruppur

135	Erode	Jambai	Aapakudal
136	Erode	Jambai	Jambai
137	Erode	Jambai	Mylampadi
138	Erode	Jambai	Odathurai
139	Erode	Jambai	Periyapuliyur
140	Erode	Sivagiri	Chennasamudram
141	Erode	Sivagiri	Kolanalli
142	Erode	Sivagiri	Kombanaippudur
143	Erode	Sivagiri	Sivagiri
144	Erode	Sivagiri	Thamaraipalayam
145	Erode	Sivagiri	Thandampalayam
146	Erode	Modakurichi	Arachalur
147	Erode	Modakurichi	Avalpoonthurai
148	Erode	Modakurichi	Ezhumaathur
149	Erode	Modakurichi	Ganapathipalayam
150	Erode	Modakurichi	Jayaramapuram
151	Erode	Modakurichi	Modakkurichi
152	Erode	Nambiyur	E.Chettipalayam
153	Erode	Nambiyur	Getticheviyur
154	Erode	Nambiyur	Malayampalayam
155	Erode	Nambiyur	Nambiyur
156	Erode	Punjaipuliyampatti	Punjaipuliyampatti
157	Erode	Punjaipuliyampatti	Vinnapalli

158	Erode	Siruvalur	Ayalur
159	Erode	Siruvalur	Koogalur
160	Erode	Siruvalur	Kottupullaampalayam
161	Erode	Siruvalur	P.Vellalalayam
162	Erode	Siruvalur	Siruvalur
163	Erode	Thingalur	Kanchikoil
164	Erode	Thingalur	Karumandisellipalayam
165	Erode	Thingalur	Pethampalayam
166	Erode	Thingalur	Thingalur
167	Erode	Thingalur	Vijayamangalam
168	Erode	Thookanaickenpalayam	Dasappagoundanpudur
169	Erode	Thookanaickenpalayam	Kallipatti
170	Erode	Thookanaickenpalayam	Kasipalayam
171	Erode	Thookanaickenpalayam	Thookanaickenpalayam
172	Erode	Ukkaram	Kembanayakkanpalayam
173	Erode	Ukkaram	Rajan Nagar
174	Erode	Ukkaram	Ukkaram
175	Chengalpattu	Chunampet	Polambakkam
176	Chengalpattu	Kelambakkam	Kelambakkam
177	Chengalpattu	Kelambakkam	Manampathy
178	Chengalpattu	Kelambakkam	Sembakkam
179	Chengalpattu	Kelambakkam	Sirukundram
180	Chengalpattu	Lathur @ Pavanjur	Koovathur

181	Chengalpattu	Medavakkam	Anakaputhur
182	Chengalpattu	Medavakkam	Medavakkam
183	Chengalpattu	Medavakkam	Moovarasampettai
184	Chengalpattu	Medavakkam	Padhuvancheri
185	Chengalpattu	Medavakkam	Peerkankaranai
186	Chengalpattu	Medavakkam	Perumbakkam
187	Chengalpattu	Medavakkam	Pozhichalur
188	Chengalpattu	Medavakkam	Thiruneermalai
189	Chengalpattu	Nandhivaram	Kunnavakkam
190	Chengalpattu	Nandhivaram	Maraimalai Nagar
191	Chengalpattu	Nandhivaram	Nandhivaram
192	Chengalpattu	Nandhivaram	Othivakkam
193	Chengalpattu	Nandhivaram	Reddipalayam
194	Chengalpattu	Nandhivaram	Singaperumalkoil
195	Chengalpattu	Sadhurangapattinam	Nerumbur
196	Chengalpattu	Sadhurangapattinam	Sadhurangapattinam
197	Chengalpattu	Sadhurangapattinam	Vallipuram
198	Kancheepuram	Acharapakkam	Acharapakkam
199	Kancheepuram	Acharapakkam	L.Endathur
200	Kancheepuram	Acharapakkam	Orathy
201	Kancheepuram	Acharapakkam	Ramapuram
202	Kancheepuram	Elichur	Elichur
203	Kancheepuram	Elichur	Kundrathur

204	Kancheepuram	Elichur	Mangadu
205	Kancheepuram	Elichur	Padappai
206	Kancheepuram	Elichur	Somangalam
207	Kancheepuram	Maduramangalam	Maduramangalam
208	Kancheepuram	Maduramangalam	Mulachur
209	Kancheepuram	Maduramangalam	Panruti
210	Kancheepuram	Maduramangalam	Vallam
211	Kancheepuram	Manampathi	Gurumancherry
212	Kancheepuram	Manampathi	Kaliyampoondi
213	Kancheepuram	Manampathi	Manampathi
214	Kancheepuram	Manampathi	Salavakkam
215	Kancheepuram	Manampathi	Uthiramerur
216	Kancheepuram	Parandhur	Ayyampettai
217	Kancheepuram	Parandhur	Parandhur
218	Kancheepuram	Parandhur	Thenneri
219	Kancheepuram	Thiruppukuzhi	Avaloor
220	Kancheepuram	Thiruppukuzhi	Keezh Perumanallur
221	Kancheepuram	Thiruppukuzhi	Kooram
222	Kancheepuram	Thiruppukuzhi	Perumbakkam
223	Kancheepuram	Thiruppukuzhi	Thiruppukuzhi
224	Kancheepuram	Zamin Endathur	Gnanagiriswaranpettai
225	Kancheepuram	Zamin Endathur	Irumbedu
226	Kancheepuram	Zamin Endathur	Nallaamur

227	Kancheepuram	Zamin Endathur	Padaalam
228	Kancheepuram	Zamin Endathur	Padur
229	Kancheepuram	Zamin Endathur	Zamin Endathur
230	Karur	Chinnadharapuram	Chinnadharapuram
231	Karur	Chinnadharapuram	Karvazhi
232	Karur	Chinnadharapuram	Kasipalayam
233	Karur	Chinnadharapuram	K.Paramathy
234	Karur	Chinnadharapuram	Punnam
235	Karur	Chinnadharapuram	Thumbivadi
236	Karur	Chinnadharapuram	Viswanathapuri
237	Karur	Innungur	Ayyarmalai
238	Karur	Innungur	Innungur
239	Karur	Innungur	Nachalur
240	Karur	Innungur	Valayapatti
241	Karur	Kaaniyalampatti	Kaaniyalampatti
242	Karur	Malaikovilur	Eesanatham
243	Karur	Malaikovilur	Malaikovilur
244	Karur	Panchappatti	Kallapalli
245	Karur	Panchappatti	Panchappatti
246	Karur	Panchappatti	Sengal
247	Karur	Panchappatti	Veppangudi
248	Karur	Thogaimalai	Kavalkarapatti
249	Karur	Thogaimalai	Seplapatti

250	Karur	Thogaimalai	Thogaimalai
251	Karur	Uppidamangalam	Govindampalayam
252	Karur	Uppidamangalam	Karuppampalayam
253	Karur	Uppidamangalam	Kodangipatti
254	Karur	Uppidamangalam	Uppidamangalam
255	Karur	Uppidamangalam	Vadakkupalayam
256	Karur	Uppidamangalam	Velliyani
257	Karur	Vangal	Ayyampalayam
258	Karur	Vangal	Olapalayam
259	Karur	Vangal	Vangal
260	Krishnagiri	Megalachinnampalli	Aalapatti
261	Krishnagiri	Megalachinnampalli	Bellampalli
262	Krishnagiri	Megalachinnampalli	Bellampalli
263	Krishnagiri	Megalachinnampalli	Megalachinnampalli
264	Krishnagiri	Megalachinnampalli	Periyamuthur
265	Krishnagiri	Megalachinnampalli	Thanampatti
266	Krishnagiri	Barur	Barur
267	Krishnagiri	Barur	Kaveripattinam
268	Krishnagiri	Barur	Nagarasampatti
269	Krishnagiri	Barur	Nedungal
270	Krishnagiri	Barur	Panagamudlu
271	Krishnagiri	Barur	Pannandhur
272	Krishnagiri	Barur	Pendarahalli

273	Krishnagiri	Jagadevi	Jagadevi
274	Krishnagiri	Jagadevi	Kappalvadi
275	Krishnagiri	Jagadevi	Orappam
276	Krishnagiri	Jagadevi	Perugopanapalli
277	Krishnagiri	Jagadevi	Sandhur
278	Krishnagiri	Jagadevi	Sindhagampalli
279	Krishnagiri	Singarapettai	Karapattu
280	Krishnagiri	Singarapettai	Singarapettai
281	Krishnagiri	Samalpatti	Kannandahalli
282	Krishnagiri	Samalpatti	Kodamaanthapatti
283	Krishnagiri	Samalpatti	Samalpatti
284	Krishnagiri	Veppanapalli	Guruparapalli
285	Krishnagiri	Veppanapalli	Nachikuppam
286	Krishnagiri	Veppanapalli	Veppanapalli
287	Madurai	Alanganallur	Alanganallur
288	Madurai	Alanganallur	Ayyankottai
289	Madurai	Alanganallur	Muduvarpatti
290	Madurai	Alanganallur	Palamedu
291	Madurai	Checkanurani	Checkanurani
292	Madurai	Checkanurani	T.Pudupatti
293	Madurai	Checkanurani	Sathankudi
294	Madurai	Chellampatti	Chellampatti
295	Madurai	Chellampatti	K.Naatapatti

296	Madurai	Chellampatti	Thummakundu
297	Madurai	Chellampatti	Vikramangalam
298	Madurai	Doddappanaickanur	Alligundam
299	Madurai	Doddappanaickanur	Doddappanaickanur
300	Madurai	Doddappanaickanur	Uthappanaickanoor
301	Madurai	Elumalai	Elumalai
302	Madurai	Elumalai	T.Ramanathapuram
303	Madurai	Elumalai	Saptur
304	Madurai	Elumalai	Sedapatti
305	Madurai	Kallandhiri	Aayilangudi
306	Madurai	Kallandhiri	Kalimangalam
307	Madurai	Kallandhiri	Kallandhiri
308	Madurai	Kallandhiri	Othakadai
309	Madurai	Kallandhiri	Rajakoor
310	Madurai	Kallandhiri	Sakkimangalam
311	Madurai	Kalligudi	Kalligudi
312	Madurai	Kalligudi	Koodakoil
313	Madurai	Kalligudi	Villur
314	Madurai	Karungaalakudi	Karungaalakudi
315	Madurai	Karungaalakudi	Kottampatti
316	Madurai	Karungaalakudi	Sekkipatti
317	Madurai	Karungaalakudi	Thumbaipatti
318	Madurai	Katchakatti	Chithalankudi

319	Madurai	Katchakatti	Katchakatti
320	Madurai	Katchakatti	Mannadimangalam
321	Madurai	Katchakatti	Melakkaal
322	Madurai	Samayanallur	Kaanjarampettai
323	Madurai	Samayanallur	Kovilpappakudi
324	Madurai	Samayanallur	Kulamangalam
325	Madurai	Samayanallur	Samayanallur
326	Madurai	T.Kallupatti	T.Kallupatti
327	Madurai	T.Kallupatti	Sandaiyur
328	Madurai	T.Kallupatti	M.Subbulapuram
329	Madurai	Valayangulam	Nagamalai Pudukottai
330	Madurai	Valayangulam	Nilaiyur - Kaithari Nagar
331	Madurai	Valayangulam	Thanakkangulam
332	Madurai	Valayangulam	Thuvariman
333	Madurai	Valayangulam	Valayangulam
334	Madurai	Valayangulam	Viradhanur
335	Madurai	Vellalore	A.Vellalapatti
336	Madurai	Vellalore	Keezhavalavu
337	Madurai	Vellalore	Thaniyamangalam
338	Madurai	Vellalore	Therkutheru
339	Madurai	Vellalore	Thiruvadhavoor
340	Madurai	Vellalore	Vellalore
341	Nagercoil	Agastheeswaram	Agastheeswaram

342	Nagercoil	Agastheeswaram	Alagappapuram
343	Nagercoil	Agastheeswaram	Kottaram
344	Nagercoil	Agastheeswaram	Marungur
345	Nagercoil	Aarudesam	Aarudesam
346	Nagercoil	Aarudesam	Kollangodu
347	Nagercoil	Aarudesam	Munchirai
348	Nagercoil	Aarudesam	Thengaipattinam
349	Nagercoil	Aarudesam	Thoothoor
350	Nagercoil	Chenbagaramanpudur	Aaralvaimozhi
351	Nagercoil	Chenbagaramanpudur	Arumanallur
352	Nagercoil	Chenbagaramanpudur	Chenbagaramanpudur
353	Nagercoil	Chenbagaramanpudur	Thaadikarankonam
354	Nagercoil	Chenbagaramanpudur	Thovaalai
355	Nagercoil	Edaicode	Edaicode
356	Nagercoil	Edaicode	Kaliyakkavilai
357	Nagercoil	Edaicode	Melpuram
358	Nagercoil	Edaicode	Palugal
359	Nagercoil	Killiyur	Kilkulam
360	Nagercoil	Killiyur	Killiyur
361	Nagercoil	Killiyur	Nattalam
362	Nagercoil	Killiyur	Unnamalaikadai
363	Nagercoil	Kothanallur	Kothanallur
364	Nagercoil	Kothanallur	Olavilai

365	Nagercoil	Kothanallur	Palliyadi
366	Nagercoil	Kothanallur	Thiruvithancode
367	Nagercoil	Kuttakuzhi	Kannanur
368	Nagercoil	Kuttakuzhi	Kuttakuzhi
369	Nagercoil	Muttom	Kurunthancode
370	Nagercoil	Muttom	Muttom
371	Nagercoil	Muttom	Naduvurkkarai
372	Nagercoil	Muttom	Vellichandhai
373	Nagercoil	Rajakkamangalam	Ganapathipuram
374	Nagercoil	Rajakkamangalam	Rajakkamangalam
375	Nagercoil	Rajakkamangalam	Singaleypuri
376	Namakkal	Belukurichi	Belukurichi
377	Namakkal	Belukurichi	Bommasamudram
378	Namakkal	Belukurichi	Kaalappanaickenpatti
379	Namakkal	Elanthakuttai	Elanthakuttai
380	Namakkal	Elanthakuttai	Kaadachanallur
381	Namakkal	Elanthakuttai	Kallangattuvalasu
382	Namakkal	Elanthakuttai	Kokkarayanpettai
383	Namakkal	Elanthakuttai	Padaiveedu
384	Namakkal	Elanthakuttai	Pallakkapalayam
385	Namakkal	Irayamangalam	Chittalandur
386	Namakkal	Irayamangalam	Irayamangalam
387	Namakkal	Irayamangalam	Thanneerpandalpalyam

388	Namakkal	Ernapuram	Ernapuram
389	Namakkal	Ernapuram	Konur
390	Namakkal	Ernapuram	Thindamangalam
391	Namakkal	Erumaipatti	Alanganatham
392	Namakkal	Erumaipatti	Erumaipatti
393	Namakkal	Erumaipatti	Pavithram
394	Namakkal	Erumaipatti	Sevanthipatti
395	Namakkal	Kabilarmalai	Jedaarpalayam
396	Namakkal	Kabilarmalai	Kabilarmalai
397	Namakkal	Kabilarmalai	Pilikkalpalayam
398	Namakkal	Kabilarmalai	Vengarai
399	Namakkal	Mallasamudram	Mallasamudram
400	Namakkal	Mallasamudram	Paalamedu
401	Namakkal	Mallasamudram	Ramapuram
402	Namakkal	Mallasamudram	Vaiyappamalai
403	Namakkal	Manickampalayam	Elachipalayam
404	Namakkal	Manickampalayam	Manickampalayam
405	Namakkal	Manickampalayam	Periyamanali
406	Namakkal	Manickampalayam	Thimmaravuthanpatti
407	Namakkal	Nallur	Koodacheri
408	Namakkal	Nallur	Nallur
409	Namakkal	Nallur	Paramathi
410	Namakkal	Namagiripettai	Tho.Jedarpalayam

411	Namakkal	Namagiripettai	Mangalapuram
412	Namakkal	Namagiripettai	Mullukurichi
413	Namakkal	Namagiripettai	Namagiripettai
414	Namakkal	Paalapatti	Aalampatti
415	Namakkal	Paalapatti	Mohanur
416	Namakkal	Paalapatti	Paalapatti
417	Namakkal	Paalapatti	Valaiyapatti
418	Namakkal	Pillanallur	Pillanallur
419	Namakkal	Pillanallur	Singalandhapuram
420	Namakkal	Pillanallur	Vadugam
421	Namakkal	O.Sowdapuram	Athanur
422	Namakkal	O.Sowdapuram	Kallangulam
423	Namakkal	O.Sowdapuram	O.Sowdapuram
424	Namakkal	Vinaitheerthapuram	Elur
425	Namakkal	Vinaitheerthapuram	Puduchathiram
426	Namakkal	Vinaitheerthapuram	Thirumalaipatti
427	Namakkal	Vinaitheerthapuram	Vinaitheerthapuram
428	Perambalur	Ammapalayam	Ammapalayam
429	Perambalur	Ammapalayam	Elambalur
430	Perambalur	Ammapalayam	Esanai
431	Perambalur	Ammapalayam	Laadapuram
432	Perambalur	Ammapalayam	Kalpadi
433	Perambalur	Ammapalayam	Kurumbalur

434	Perambalur	Ammapalayam	Velur
435	Perambalur	Poolambadi	Anukkur
436	Perambalur	Poolambadi	Vaalikandapuram
437	Aranthangi	Nagudi	Attani
438	Aranthangi	Nagudi	Maramadaki
439	Aranthangi	Nagudi	Merpannaikadu
440	Aranthangi	Nagudi	Nagudi
441	Aranthangi	Nagudi	Poovaima Nagar
442	Aranthangi	Nagudi	Silathur
443	Pudukkottai	Adhanakkottai	Perungalur
444	Pudukkottai	Adhanakkottai	Varappur
445	Pudukkottai	Adhanakkottai	Adhanakkottai
446	Paramakudi	Parthibanur	Pambur
447	Paramakudi	Parthibanur	Parthibanur
448	Paramakudi	Parthibanur	Venkitankurichi
449	Ramanathapuram	Devipattinam	Chithaarkotti
450	Ramanathapuram	Devipattinam	Devipattinam
451	Ramanathapuram	Devipattinam	Kaavanur
452	Salem	Aariyalalayam	Aariyalalayam
453	Salem	Aariyalalayam	Yethapur
454	Salem	Aariyalalayam	Thumbal
455	Salem	Belur	Belur
456	Salem	Belur	Thirumanur

457	Salem	Chithoor	Chettimankurichi
458	Salem	Chithoor	Chithoor
459	Salem	Chithoor	Dadapuram
460	Salem	Chithoor	Koneripatti
461	Salem	Chithoor	Pakkanadu
462	Salem	Chithoor	Poolampatti
463	Salem	Ilampillai	Ilampillai
464	Salem	Ilampillai	Murungapatti
465	Salem	Ilampillai	Poolaavari
466	Salem	Ilampillai	Veerapandi
467	Salem	Kadayampatti	K.N.Pudur
468	Salem	Kadayampatti	Kadayampatti
469	Salem	Kadayampatti	Ondiveeranur
470	Salem	Kadayampatti	Semmaandappatti
471	Salem	Kannankurichi	Kannankurichi
472	Salem	Kannankurichi	Sarkarkollapatti
473	Salem	Kannankurichi	Vedukaathampatti
474	Salem	Kaaripatti	Achanguttapatti
475	Salem	Kaaripatti	Kaaripatti
476	Salem	Kaaripatti	Koottathupatti
477	Salem	Kaaripatti	Maasinaickenpatti
478	Salem	Kaaripatti	Valasaiyur
479	Salem	Konganapuram	Konganapuram

480	Salem	Konganapuram	Samuthiram
481	Salem	Konganapuram	Vellalapuram
482	Salem	Magudanchavadi	E.Kattur
483	Salem	Magudanchavadi	Magudanchavadi
484	Salem	Magudanchavadi	Vaikuntham
485	Salem	Malliyakarai	Keeripatti
486	Salem	Malliyakarai	Kothaambadi
487	Salem	Malliyakarai	Malliyakarai
488	Salem	Malliyakarai	Manjini
489	Salem	Malliyakarai	Thennangudipalayam
490	Salem	Mecheri	Kuttappatti
491	Salem	Mecheri	Mecheri
492	Salem	Mecheri	Vellar
493	Salem	Nangavalli	Komburankadu
494	Salem	Nangavalli	Nangavalli
495	Salem	Nangavalli	Santhaithanampatti
496	Salem	Nangavalli	Sowriyur
497	Salem	Nangavalli	Vanavasi
498	Salem	Panamarathupatti	Kondalampatti
499	Salem	Panamarathupatti	Mallur
500	Salem	Panamarathupatti	Panamarathupatti
501	Salem	Sarakkapillaiyur	Karuppur
502	Salem	Sarakkapillaiyur	Pachanampatti

503	Salem	Sarakkapillaiyur	Pagalpatti
504	Salem	Sarakkapillaiyur	Sarakkapillaiyur
505	Salem	Sarakkapillaiyur	Tholasampatti
506	Salem	Sarakkapillaiyur	Vellalapatti
507	Salem	Thalaivasal	Kaatukottai
508	Salem	Thalaivasal	Saathapadi
509	Salem	Thalaivasal	Siruvachur
510	Salem	Thalaivasal	Thalaivasal
511	Salem	Thalaivasal	Veeraganur
512	Salem	Thammampatti	Goodamalai
513	Salem	Thammampatti	Sendarapatti
514	Salem	Thammampatti	Thammampatti
515	Salem	Thammampatti	Thedaavur
516	Salem	Tharamangalam	K.R.Thoppur
517	Salem	Tharamangalam	Maattayampatti
518	Salem	Tharamangalam	Sedapatti
519	Salem	Tharamangalam	Tharamangalam
520	Salem	Vadugapatti	Arasiramani
521	Salem	Vadugapatti	Chinnagoundanur
522	Salem	Vadugapatti	Kidaiyur
523	Salem	Vadugapatti	Pullipalayam
524	Salem	Vadugapatti	Thevoor
525	Salem	Vadugapatti	Vadugapatti

526	Sivaganga	Keelapoongudi	Arasanoor
527	Sivaganga	Keelapoongudi	Edayamelur
528	Sivaganga	Keelapoongudi	Keelapoongudi
529	Sivaganga	Keelapoongudi	Thamarakki
530	Sivaganga	Nerkuppai	Keelasevalpatti
531	Sivaganga	Nerkuppai	Nerkuppai
532	Sivaganga	Nerkuppai	Thirukoshtiyur
533	Sivaganga	Poovanthi	Kondagai
534	Sivaganga	Poovanthi	Palayanoor
535	Sivaganga	Poovanthi	Poovanthi
536	Sivaganga	Poovanthi	Thirupachetti
537	Thanjavur	Aalathur	Aalathur
538	Thanjavur	Aalathur	Kasaangadu
539	Thanjavur	Aalathur	Madukkur
540	Thanjavur	Kabisthalam	Aadhanur
541	Thanjavur	Kabisthalam	Kabisthalam
542	Thanjavur	Kabisthalam	Pandaravaadai
543	Thanjavur	Kabisthalam	Sakkaraapalli
544	Thanjavur	Kabisthalam	Veeramangudi
545	Thanjavur	Konnulampallam	Kadhiramangalam
546	Thanjavur	Konnulampallam	Keelakaattur
547	Thanjavur	Konnulampallam	Konnulampallam
548	Thanjavur	Konnulampallam	Pandhanallur

549	Thanjavur	Konnulampallam	Thugili
550	Thanjavur	Melattur	Ammapettai
551	Thanjavur	Melattur	Melattur
552	Thanjavur	Melattur	Poondi
553	Thanjavur	Melattur	Saliyamangalam
554	Thanjavur	Murukkangudi	Murukkangudi
555	Thanjavur	Murukkangudi	Narasingampettai
556	Thanjavur	Murukkangudi	Thirunageswaram
557	Thanjavur	Murukkangudi	Thiruneelakkudi
558	Thanjavur	Murukkangudi	Veppathur
559	Thanjavur	Nadukkaveri	Nadukkaveri
560	Thanjavur	Nadukkaveri	Senthalai
561	Thanjavur	Nadukkaveri	Thiruvallampozhil
562	Thanjavur	Paalaiyapatti	Koviladi
563	Thanjavur	Paalaiyapatti	Maraneri
564	Thanjavur	Paalaiyapatti	Paalaiyapatti (North)
565	Thanjavur	Patteeswaram	Kothangudi
566	Thanjavur	Patteeswaram	Patteeswaram
567	Thanjavur	Patteeswaram	Chozhapuram
568	Thanjavur	Patteeswaram	Sundharaperumalkovil
569	Thanjavur	Patteeswaram	Swamimalai
570	Thanjavur	Thiruvonam	Adhambai
571	Thanjavur	Thiruvonam	Neyveli Vadapaathi

572	Thanjavur	Thiruvonam	Sillathur
573	Thanjavur	Thiruvonam	Thiruvonam
574	Thanjavur	Thiruvonam	Vengarai
575	Thanjavur	Thondarampattu	Mela Uloor
576	Thanjavur	Thondarampattu	Narthevankudikadu
577	Thanjavur	Thondarampattu	Okkaanadu Kezhaiyur
578	Thanjavur	Thondarampattu	Paappanadu
579	Thanjavur	Thondarampattu	Thelungankudikadu
580	Thanjavur	Thondarampattu	Thondarampattu
581	Thanjavur	Thondarampattu	Vadakkur
582	Thanjavur	Thondarampattu	Vadaseri
583	Thanjavur	Thondarampattu	Vaandaiyariruppu
584	Thanjavur	Vallam	Aalakkudi
585	Thanjavur	Vallam	Kaasavalanaadupudhur
586	Thanjavur	Vallam	Marungulam
587	Thanjavur	Vallam	Naagathi
588	Thanjavur	Vallam	Thennangudi
589	Thanjavur	Vallam	Vallam
590	Theni	Devadanapatti	E.Pudupatti
591	Theni	Devadanapatti	Devadanapatti
592	Theni	Devadanapatti	Genguvarpatti
593	Theni	Devadanapatti	Melmangalam
594	Theni	Devadanapatti	Vadapudupatti

595	Theni	Devadanapatti	Vaigai Dam
596	Theni	Bodinaickanoor	Boothipuram
597	Theni	Bodinaickanoor	Meenatchipuram
598	Theni	Bodinaickanoor	Silamalai
599	Theni	Bodinaickanoor	Silamarathupatti
600	Theni	Gandamanur	Gandamanur
601	Theni	Cumbum	Kamayagoundanpatti
602	Theni	Kombai	T.Chindalacheri
603	Theni	Kombai	Kombai
604	Theni	Kombai	Rayappanpatti
605	Theni	Kombai	Thevaram
606	Theni	Odaipatti	Erasakkanaickanoor
607	Theni	Odaipatti	Kuppanasaripatti
608	Theni	Odaipatti	Kutchanur
609	Theni	Odaipatti	Odaipatti
610	Theni	M.Subbulapuram	P.Tharumathupatti
611	Theni	M.Subbulapuram	M.Subbulapuram
612	Theni	M.Subbulapuram	T.Subbulapuram
613	Theni	Veerapandi	Govinda Nagaram
614	Theni	Veerapandi	Jangalpatti
615	Theni	Veerapandi	Kottur
616	Theni	Veerapandi	Veerapandi
617	Tiruchirapalli	Inamkulathur	Inamkulathur

618	Tiruchirapalli	Inamkulathur	Nagamangalam
619	Tiruchirapalli	Inamkulathur	Somarasampettai
620	Tiruchirapalli	Kaattupudhur	Appannallur
621	Tiruchirapalli	Kaattupudhur	Kaaduvetti
622	Tiruchirapalli	Kaattupudhur	Kaattupudhur
623	Tiruchirapalli	Kaattupudhur	Michaelnaickenpatti
624	Tiruchirapalli	Kaattupudhur	Murungai
625	Tiruchirapalli	Kuzhumani	Andhanallur
626	Tiruchirapalli	Kuzhumani	Kuzhumani
627	Tiruchirapalli	Kuzhumani	Perugamani
628	Tiruchirapalli	Kuzhumani	Pettavaithalai
629	Tiruchirapalli	Mettupalayam	Mettupalayam
630	Tiruchirapalli	Mettupalayam	Thaathaiyangarpettai
631	Tiruchirapalli	Mettupalayam	Thumbalam
632	Tiruchirapalli	Navalpattu	Arasankudi
633	Tiruchirapalli	Navalpattu	Keezhakurichi
634	Tiruchirapalli	Navalpattu	Kottapattu
635	Tiruchirapalli	Navalpattu	Navalpattu
636	Tiruchirapalli	Navalpattu	Thirunedungulam
637	Tiruchirapalli	Pudhur Uthamanur	Anbil
638	Tiruchirapalli	Pudhur Uthamanur	Pudhur Uthamanur
639	Tiruchirapalli	Pudhur Uthamanur	Sirumayangudi
640	Tiruchirapalli	Pudhur Uthamanur	Thatchankurichi

641	Tiruchirapalli	Pudhur Uthamanur	Vaalaadi
642	Tiruchirapalli	Pullambadi	Azhunthalaipur
643	Tiruchirapalli	Pullambadi	Kallakudi
644	Tiruchirapalli	Pullambadi	Kaanakiliyanallur
645	Tiruchirapalli	Pullambadi	Melarasur
646	Tiruchirapalli	Pullambadi	Orathur
647	Tiruchirapalli	Pullambadi	Peruvalapur
648	Tiruchirapalli	Pullambadi	Pullambadi
649	Tiruchirapalli	Puthanatham	Aanaampatti
650	Tiruchirapalli	Puthanatham	Chettiyapatti
651	Tiruchirapalli	Puthanatham	Maravanur
652	Tiruchirapalli	Puthanatham	Puthaanatham
653	Tiruchirapalli	Thandalaipputhur	Kottathur
654	Tiruchirapalli	Thandalaipputhur	Moovaanur
655	Tiruchirapalli	Thandalaipputhur	Pulivalam
656	Tiruchirapalli	Thandalaipputhur	Thandalaipputhur
657	Tiruchirapalli	Thandalaipputhur	Veliyanur
658	Tiruchirapalli	Sirukambur	Edhumalai
659	Tiruchirapalli	Sirukambur	Irungalur
660	Tiruchirapalli	Sirukambur	94 Kariyamanickam
661	Tiruchirapalli	Sirukambur	Pirahambi
662	Tiruchirapalli	Sirukambur	Samaiyapuram
663	Tiruchirapalli	Sirukambur	Sirukambur

664	Tiruchirapalli	Vaiyampatti	Aniyapur
665	Tiruchirapalli	Vaiyampatti	Keeranur
666	Tiruchirapalli	Vaiyampatti	Vaiyampatti
667	Tiruchirapalli	Valanadu	Avikalpatti
668	Tiruchirapalli	Valanadu	Kallaamedu
669	Tiruchirapalli	Valanadu	Karumalai
670	Tiruchirapalli	Valanadu	Sevalpatti
671	Tiruchirapalli	Valanadu	T.Sukkampatti
672	Tiruchirapalli	Valanadu	Valanadu
673	Tiruchirapalli	Veeramachanpatti	Sengaattupatti
674	Tiruchirapalli	Veeramachanpatti	Kannanur
675	Tiruchirapalli	Veeramachanpatti	Perumalpalayam
676	Tiruchirapalli	Veeramachanpatti	Veeramachanpatti
677	Sankarankoil	Chokkampatti	Chokkampatti
678	Sankarankoil	Chokkampatti	Idaikaal
679	Sankarankoil	Chokkampatti	Kulaiyaneri
680	Sankarankoil	Chokkampatti	Poigai
681	Sankarankoil	Chokkampatti	Sunderasapuram
682	Sankarankoil	Chokkampatti	Oormelazhagiyan
683	Sankarankoil	Elathur	Achanpudhur
684	Sankarankoil	Elathur	Elathur
685	Sankarankoil	Elathur	Puliyarai
686	Sankarankoil	Elathur	Sambavarvadakarai

687	Sankarankoil	Karivalamvandhanallur	Karivalamvandhanallur
688	Sankarankoil	Karivalamvandhanallur	Madathupatti
689	Sankarankoil	Karivalamvandhanallur	Reddiyapatti
690	Sankarankoil	Karivalamvandhanallur	Subbulapuram
691	Sankarankoil	Karivalamvandhanallur	Vadakkupudur
692	Sankarankoil	Nettur	Maranthai
693	Sankarankoil	Nettur	Nettur
694	Sankarankoil	Nettur	Oothumalai
695	Sankarankoil	Nettur	Veeraanam
696	Sankarankoil	Pavoorchathiram	Ariyappapuram
697	Sankarankoil	Pavoorchathiram	Karumbanur
698	Sankarankoil	Pavoorchathiram	Maadiyanur
699	Sankarankoil	Pavoorchathiram	Pavoorchathiram
700	Sankarankoil	Pavoorchathiram	Surandai
701	Sankarankoil	Vadakaraikeezhpidaagai	Ilanji
702	Sankarankoil	Vadakaraikeezhpidaagai	Melagaram
703	Sankarankoil	Vadakaraikeezhpidaagai	Periyapillaivalasai
704	Sankarankoil	Vadakaraikeezhpidaagai	Sundarapandiapuram
705	Sankarankoil	Vadakaraikeezhpidaagai	Vadakaraikeezhpidaagai
706	Sankarankoil	Vadakaraikeezhpidaagai	Vallam
707	Sankarankoil	Vasudevanallur	Devipattinam
708	Sankarankoil	Vasudevanallur	Rayagiri
709	Sankarankoil	Vasudevanallur	Thalaivankottai

710	Sankarankoil	Vasudevanallur	Thenmalai
711	Sankarankoil	Vasudevanallur	Vadamalaapuram
712	Sankarankoil	Vasudevanallur	Vasudevanallur
713	Tirunelveli	Kadaiyam	Kadaiyam
714	Tirunelveli	Kadaiyam	Koviloothu
715	Tirunelveli	Kadaiyam	Vadakupappankulam
716	Tirunelveli	Mukkoodal	Idaikkaal
717	Tirunelveli	Mukkoodal	Maruthamputhur
718	Tirunelveli	Mukkoodal	Mukkoodal
719	Tirunelveli	Munainjipatti	Ittamozhi
720	Tirunelveli	Munainjipatti	Moolaikaraipatti
721	Tirunelveli	Munainjipatti	Munainjipatti
722	Tirunelveli	Munainjipatti	Therkuvijaya Narayanam
723	Tirunelveli	Munainjipatti	Tiruvenkadanathapuram
724	Tirunelveli	Pathamadai	Kallidaikurichi
725	Tirunelveli	Pathamadai	Karisalpatti
726	Tirunelveli	Pathamadai	Pathamadai
727	Tirunelveli	Pathamadai	Veeravanallur
728	Tirunelveli	Reddiarpatti	Barkitmanagar
729	Tirunelveli	Reddiarpatti	Keezhanatham
730	Tirunelveli	Reddiarpatti	Mela Thiruvenkadanathapuram
731	Tirunelveli	Reddiarpatti	Munneerpallam
732	Tirunelveli	Reddiarpatti	Rajavallipuram

733	Tirunelveli	Reddiarpatti	Reddiarpatti
734	Tirunelveli	Reddiarpatti	Thatchanallur
735	Tirunelveli	Thirukurangudi	Erwadi
736	Tirunelveli	Thirukurangudi	Meladevanallur
737	Tirunelveli	Thirukurangudi	Singikulam
738	Tirunelveli	Thirukurangudi	Thirukurangudi
739	Tirunelveli	Thisayanvillai	T.Kallikulam
740	Tirunelveli	Thisayanvillai	Navvaladi
741	Tirunelveli	Thisayanvillai	Thisayanvillai
742	Tirunelveli	Thisayanvillai	Uvari
743	Tirunelveli	Ukkirankottai	Gangaikondan
744	Tirunelveli	Ukkirankottai	Kallur
745	Tirunelveli	Ukkirankottai	Maanur
746	Tirunelveli	Ukkirankottai	Ukkirankottai
747	Tirunelveli	Vadakkankulam	Chettikulam
748	Tirunelveli	Vadakkankulam	Pazhavor
749	Tirunelveli	Vadakkankulam	Panagudi
750	Tirunelveli	Vadakkankulam	Sankanapuram
751	Tirunelveli	Vadakkankulam	Thulukarpatti
752	Tirunelveli	Vadakkankulam	Vadakkankulam
753	Tirunelveli	Vairaavikulam	Agasthiarpatti
754	Tirunelveli	Vairaavikulam	Manimuthaaru
755	Tirunelveli	Vairaavikulam	Mannarkovil

756	Tirunelveli	Vairaavikulam	Vairaavikulam
757	Tirunelveli	Vairaavikulam	Vikramasingapuram
758	Tirupur	Chavadipalayam	Chavadipalayam
759	Tirupur	Chavadipalayam	Nathakadaiyur
760	Tirupur	Chavadipalayam	Pachapalayam
761	Tirupur	E.Vadugapalayam	E.Vadugapalayam
762	Tirupur	E.Vadugapalayam	Koduvai
763	Tirupur	E.Vadugapalayam	Pongalur
764	Tirupur	Gudimangalam	Gudimangalam
765	Tirupur	Gudimangalam	Peddappampatti
766	Tirupur	Gudimangalam	Poolavadi
767	Tirupur	Gudimangalam	Ramachandrapuram
768	Tirupur	Kaniyur	Kaniyur
769	Tirupur	Kaniyur	Kumaralingam
770	Tirupur	Kaniyur	Pappankulam
771	Tirupur	Kaniyur	Thungavai
772	Tirupur	Kunnathur	Kunnathur
773	Tirupur	Kunnathur	Velliravelli
774	Tirupur	Moolanur	Kannivadi
775	Tirupur	Moolanur	Moolanur
776	Tirupur	Moolanur	Vadugapatti
777	Tirupur	Perumanallur	Mangalam
778	Tirupur	Perumanallur	Muthalipalayam

779	Tirupur	Perumanallur	Perumanallur
780	Tirupur	Ponnapuram	Alangiyam
781	Tirupur	Ponnapuram	Ponnapuram
782	Tirupur	Ponnapuram	Thalavaipattinam
783	Tirupur	Semmipalayam	Boomalur
784	Tirupur	Semmipalayam	Puliampatti
785	Tirupur	Semmipalayam	Semmipalayam
786	Tirupur	Semmipalayam	Uppilipalayam
787	Tirupur	Sheyur	Avanasi
788	Tirupur	Sheyur	Nambipalayam
789	Tirupur	Sheyur	Sheyur
790	Tirupur	Sheyur	Thirumuruganpoondi
791	Tirupur	Sheyur	Thulukkamuthur
792	Tirupur	Thayampalayam	Kullampalayam
793	Tirupur	Thayampalayam	Kundadam
794	Tirupur	Thayampalayam	Sankarandampalayam
795	Tirupur	Thayampalayam	Thayampalayam
796	Tirupur	Vellakoil	Kambliampatti
797	Tirupur	Vellakoil	Muttur
798	Tirupur	Vellakoil	Vellakoil
799	Poonamallee	Nemam	Nemam
800	Poonamallee	Nemam	Soranchery
801	Poonamallee	Nemam	Thirumazhisai

802	Poonamallee	Nemam	Thirunindravur
803	Tiruvallur	Ammayarkuppam	Ammayarkuppam
804	Tiruvallur	Ammayarkuppam	Balapuram
805	Tiruvallur	Ammayarkuppam	R.K.Pet
806	Tiruvallur	Ammayarkuppam	Venganur
807	Tiruvallur	Beerakuppam	Beerakuppam
808	Tiruvallur	Beerakuppam	Madhur
809	Tiruvallur	Beerakuppam	Melkesavarajapet
810	Tiruvallur	Budur	Alamathi
811	Tiruvallur	Budur	Arani
812	Tiruvallur	Budur	Budur
813	Tiruvallur	Budur	Padianallur
814	Tiruvallur	Budur	Panchatti
815	Tiruvallur	Eguvarpalayam	Aarambakkam
816	Tiruvallur	Eguvarpalayam	Eguvarpalayam
817	Tiruvallur	Eguvarpalayam	Kannakottai
818	Tiruvallur	Eguvarpalayam	Kavarapettai
819	Tiruvallur	Eguvarpalayam	Madharpakkam
820	Tiruvallur	Eguvarpalayam	Sunnambukulam
821	Tiruvallur	Katchur	Katchur
822	Tiruvallur	Katchur	Pattarai Perumbudur
823	Tiruvallur	Katchur	Poondi
824	Tiruvallur	Kollumedu	Ayapakkam

825	Tiruvallur	Kollumedu	Kathavoor
826	Tiruvallur	Kollumedu	Kollumedu
827	Tiruvallur	Kollumedu	Morai
828	Tiruvallur	Minjur	Athipattu
829	Tiruvallur	Minjur	Devampattu
830	Tiruvallur	Minjur	Kaatur
831	Tiruvallur	Minjur	Medhur
832	Tiruvallur	Minjur	Minjur
833	Tiruvallur	Naravarikuppam	Naravarikuppam
834	Tiruvallur	Naravarikuppam	Vilangadupakkam
835	Tiruvallur	Perambakkam	Kadambattur
836	Tiruvallur	Perambakkam	Papparambakkam
837	Tiruvallur	Perambakkam	Perambakkam
838	Tiruvallur	Perambakkam	Ulundai
839	Tiruvallur	Perambakkam	Vidaiyur
840	Tiruvallur	Periyapalayam	Enampakkam
841	Tiruvallur	Periyapalayam	Guruvoyal
842	Tiruvallur	Periyapalayam	Latchivakkam
843	Tiruvallur	Periyapalayam	Periyapalayam
844	Tiruvallur	Periyapalayam	Vengal
845	Tiruvallur	Poonimangadu	Kanakammachathram
846	Tiruvallur	Poonimangadu	Poonimangadu
847	Tiruvallur	Poonimangadu	Thiruvelangadu

848	Tiruvallur	Velliyur	Kalyanakuppam
849	Tiruvallur	Velliyur	Perumalpattu
850	Tiruvallur	Velliyur	Puliyur
851	Tiruvallur	Velliyur	Velliyur
852	Cheyyar	Navalpakkam	Melsesamangalam
853	Cheyyar	Navalpakkam	Mukkur
854	Cheyyar	Navalpakkam	Navalpakkam
855	Cheyyar	Navalpakkam	Nedumpirai
856	Cheyyar	Navalpakkam	Thozhupedu
857	Tiruvannamalai	Kaattampoondi	Adi Annamalai
858	Tiruvannamalai	Kaattampoondi	Anananthai
859	Tiruvannamalai	Kaattampoondi	Kattampoondi
860	Tiruvannamalai	Kaattampoondi	Meyyur
861	Tiruvannamalai	Kaattampoondi	Palayanur
862	Tiruvannamalai	Kaattampoondi	Pavithram
863	Tiruvannamalai	Kaattampoondi	Su. Valavetti
864	Tiruvannamalai	Keezhpennathur	Avur
865	Tiruvannamalai	Keezhpennathur	Kalikulam
866	Tiruvannamalai	Keezhpennathur	Keezhpennathur
867	Tiruvannamalai	Keezhpennathur	Kolathur
868	Tiruvannamalai	Keezhpennathur	Konalur
869	Tiruvannamalai	Keezhpennathur	Mekkalur
870	Tiruvannamalai	Keezhpennathur	Somasipadi

871	Tiruvannamalai	Keezhpennathur	Vettavalam
872	Tiruvarur	Adiakkamangalam	Adiakkamangalam
873	Tiruvarur	Adiakkamangalam	Komal
874	Tiruvarur	Adiakkamangalam	Kottarakudi
875	Tiruvarur	Adiakkamangalam	Odacheri
876	Kovilpatti	Kadambur	Kadambur
877	Kovilpatti	Kadambur	Kayathar
878	Kovilpatti	Keela Iral	Erachi
879	Kovilpatti	Keela Iral	Ilayarasanendal
880	Kovilpatti	Keela Iral	Keela Iral
881	Kovilpatti	Keela Iral	Villicheri
882	Tuticorin	Eral	Betmanagaram
883	Tuticorin	Eral	Eral
884	Tuticorin	Eral	Pandaravilai
885	Tuticorin	Eral	Sebathayapuram
886	Tuticorin	Eral	Sivakalai
887	Tuticorin	Kayamoli	Arumuganeri
888	Tuticorin	Kayamoli	Kayamoli
889	Tuticorin	Kayamoli	Pichivilai
890	Tuticorin	Kayamoli	Sonaganvilai
891	Tuticorin	Meignanapuram	Kulasekaranpattinam
892	Tuticorin	Meignanapuram	Meignanapuram
893	Tuticorin	Meignanapuram	Paramankurichi

894	Tuticorin	Mudalur	Anandhapuram
895	Tuticorin	Mudalur	Mudalur
896	Tuticorin	Mudalur	Padukapattu
897	Tuticorin	Pudukottai	Mappillaiurani
898	Tuticorin	Pudukottai	Mudivaithanandal
899	Tuticorin	Pudukottai	Pudukottai
900	Tuticorin	Thenthiruperai	AlwarthiruNagari
901	Tuticorin	Thenthiruperai	Athoor
902	Tuticorin	Thenthiruperai	Mokuperi
903	Tuticorin	Thenthiruperai	Salaipudur
904	Tuticorin	Thenthiruperai	Thenthiruperai
905	Tuticorin	Thenthiruperai	Udayarkulam
906	Tuticorin	Vallanadu	Karungulam
907	Tuticorin	Vallanadu	Keelachekkarakudi
908	Tuticorin	Vallanadu	Singathakurichi
909	Tuticorin	Vallanadu	Vallanadu
910	Tirupathur	Andiappanur	Andiappanur
911	Tirupathur	Andiappanur	Jamnapudur
912	Tirupathur	Andiappanur	Kadirampattu
913	Tirupathur	Andiappanur	Kakkanampalayam
914	Tirupathur	Andiappanur	Pitchanur
915	Tirupathur	Kallapadi	Agrakaram
916	Tirupathur	Kallapadi	Bojanapuram

917	Tirupathur	Kallapadi	GudaNagaram
918	Tirupathur	Kallapadi	Kallapadi
919	Tirupathur	Kallapadi	Modikuppam
920	Tirupathur	Kallapadi	Paratharami
921	Tirupathur	Nariampattu	Arangalthurgam
922	Tirupathur	Nariampattu	Aravatla
923	Tirupathur	Nariampattu	Mailpatti
924	Tirupathur	Nariampattu	Melsanarkuppam
925	Tirupathur	Nariampattu	Nariampattu
926	Tirupathur	Nariampattu	T.T.Mottur
927	Tirupathur	Nariampattu	Udhayenthiram
928	Tirupathur	Nariampattu	Venkatasamuthiram
929	Tirupathur	Pachur	Athurkuppam (Bharathakoil)
930	Tirupathur	Pachur	Pachur
931	Tirupathur	Pachur	Ramanaickenpettai
932	Tirupathur	Pudupettai	Chinnamotur
933	Tirupathur	Pudupettai	Jolarpettai
934	Tirupathur	Pudupettai	Pudupettai
935	Tirupathur	Pudupettai	Thamalerimuthur
936	Tirupathur	Pudupettai	Vellakalnatham
937	Tirupathur	Thiruvalam	Brammapuram
938	Tirupathur	Thiruvalam	Chenur
939	Tirupathur	Thiruvalam	Serkadu

940	Tirupathur	Thiruvalam	Thiruvalam
941	Vellore	Banavaram	Kaveripakkam
942	Vellore	Kaniyambadi	Kammavanpettai
943	Vellore	Kaniyambadi	Kaniyambadi
944	Vellore	Kaniyambadi	Kathalampattu
945	Vellore	Kaniyambadi	Sholavaram
946	Vellore	Lalapet	Ammur
947	Vellore	Lalapet	Lalapet
948	Vellore	Lalapet	Musiri
949	Vellore	Lalapet	Nowlack
950	Vellore	Lalapet	Sumaithangi
951	Vellore	Mudur	Mudur
952	Vellore	Mudur	Perumuchi
953	Vellore	Mudur	Thakkolam
954	Vellore	Oduqathur	Pallikonda
955	Vellore	Oduqathur	Poygai
956	Vellore	Ponnai	Karadikuppam
957	Vellore	Ponnai	Kodaikal
958	Vellore	Ponnai	Melpadi
959	Vellore	Ponnai	Ponnai
960	Vellore	Ponnai	Vinnampalli
961	Vellore	Pudupadi	Arumpakkam
962	Vellore	Pudupadi	Arungundram

963	Vellore	Pudupadi	Ladavaram
964	Vellore	Pudupadi	Melvisharam
965	Vellore	Pudupadi	Pudupadi
966	Vellore	Ussoor	Sembedu
967	Vellore	Ussoor	Ussoor
968	Kallakurichi	Iruvelpattu	Edaiyur.T
969	Kallakurichi	Iruvelpattu	Iruvelpattu
970	Kallakurichi	Iruvelpattu	Pavandur
971	Kallakurichi	Iruvelpattu	Sirumadurai
972	Kallakurichi	Iruvelpattu	Thiruvonnainallur
973	Kallakurichi	Melur	Alathur
974	Kallakurichi	Melur	Eduthavainatham
975	Kallakurichi	Melur	Malaikottalam
976	Kallakurichi	Melur	Melur
977	Villupuram	Kandamanadi	Arasamangalam
978	Villupuram	Kandamanadi	Kandamanadi
979	Villupuram	Kandamanadi	Kolliyanur
980	Villupuram	Kandamanadi	Thogaipadi
981	Villupuram	Kedar	Anniyur
982	Villupuram	Kedar	Kanai
983	Villupuram	Kedar	Karuvatchi
984	Villupuram	Kedar	Kedar
985	Villupuram	Kilianoor	Kilianoor

986	Villupuram	Kilianoor	Kottakuppam
987	Villupuram	Kilianoor	Kunnam
988	Villupuram	Kilianoor	Pombur
989	Villupuram	Kilianoor	Uppuvelur
990	Villupuram	Mailam	Chendur
991	Villupuram	Mailam	Mailam
992	Villupuram	Mailam	Mannampoondi
993	Villupuram	Mailam	Muppuli
994	Villupuram	Mailam	Nedimozhiyanur
995	Villupuram	Mailam	Periyathatchur
996	Villupuram	Mailam	Rettanai
997	Villupuram	Olakkur	Olakkur
998	Villupuram	Olakkur	Saram
999	Villupuram	Radhapuram	Ennayiram
1000	Villupuram	Radhapuram	Radhapuram
1001	Villupuram	Radhapuram	Thumbur
1002	Villupuram	Radhapuram	Vembi
1003	Villupuram	Siruvanthadu	Kandamangalam
1004	Villupuram	Siruvanthadu	Kondur
1005	Villupuram	Siruvanthadu	Pooranasingapalayam
1006	Villupuram	Siruvanthadu	Rampakkam
1007	Villupuram	Siruvanthadu	Siruvanthadu
1008	Sivakasi	Pudupatti.M	Alamarathupatti

1009	Sivakasi	Pudupatti.M	Erisanatham
1010	Sivakasi	Pudupatti.M	Krishnaperi
1011	Sivakasi	Pudupatti.M	Maraneri
1012	Sivakasi	Pudupatti.M	Naranapuram
1013	Sivakasi	Pudupatti.M	Pudupatti.M
1014	Sivakasi	Pudupatti.M	Sithurajapuram
1015	Sivakasi	Pudupatti.M	Vadamalapuram
1016	Sivakasi	Pudupatti.M	Vishwanatham
1017	Virudhunagar	Kanniseripudur	Alagapuri
1018	Virudhunagar	Kanniseripudur	Amathur
1019	Virudhunagar	Kanniseripudur	Avudayarapuram
1020	Virudhunagar	Kanniseripudur	Kanniseripudur
1021	Virudhunagar	Kanniseripudur	Senkundrapuram

List of Secondary Care Institutions in Rural Areas

Sl. No	District	Place	Type of Hospital
1022	Coimbatore	Kollarpatti	TK
1023	Coimbatore	Annur	NTK
1024	Coimbatore	Kottur	NTK
1025	Coimbatore	Periyanaickenpalayam	NTK
1026	Coimbatore	Sulur	NTK
1027	Coimbatore	Thondamuthur	NTK
1028	Coimbatore	Vettaikaranputhur	NTK
1029	Coimbatore	Malayadipalayam	DPY

1030	Coimbatore	Chinnathadagam	DPY
1031	Coimbatore	Madhukarai	TK
1032	Coimbatore	Kinathukadavu	tk
1033	Cuddalore	Capper Hills	TB HL
1034	Dharmapuri	Pennagaram	HQRS
1035	Dindigul	Attur	TK
1036	Dindigul	Ayakudi	NTK
1037	Dindigul	Batalagundu	NTK
1038	Dindigul	Natham	TK
1039	Dindigul	Nilakottai	TK
1040	Dindigul	Pattiveeranpatti	NTK
1041	Dindigul	Vedasendur	TK
1042	Erode	Sathiyamangalam	TK
1043	Erode	Perundurai	TK
1044	Erode	Anthiyur	NTK
1045	Erode	Kodumudi	NTK
1046	Erode	Kavanthapadi	NTK
1047	Erode	Bhavanisagar	DPY
1048	Kancheepuram	Sriperumpudur	TK
1049	Kancheepuram	Thirukalukundram	TK
1050	Kancheepuram	Uthiramerur	TK
1051	Kancheepuram	Injambakkam	NTK
1052	Kancheepuram	Mamallapuram	NTK

1053	Kancheepuram	Polambakkam	Leprosy
1054	Kancheepuram	Thiruporur	TK
1055	Kancheepuram	Walajabad	TK
1056	Kanyakumari	Boothapandi	TK
1057	Kanyakumari	Kanyakumari	TK
1058	Kanyakumari	Karingal	TK
1059	Kanyakumari	Kulasekaram	NTK
1060	Karur	Krishnarayapuram	TK
1061	Karur	Aravakurichi	TK
1062	Karur	Manmangalam	TK
1063	Karur	Velayuthamapalayam	NTK
1064	Karur	Pallapatti	NTK
1065	Karur	Kadavur	TK
1066	Krishnagiri	Uthangarai	TK
1067	Krishnagiri	Pochampalli	TK
1068	Krishnagiri	Mathur	NTK
1069	Krishnagiri	Bargur	TK
1070	Madurai	Vadipatti	TK
1071	Madurai	Peraiyur	TK
1072	Madurai	Sholavandan	NTK
1073	Madurai	Mannadimangalam	DPY
1074	Namakkal	Velur	TK
1075	Namakkal	Sendamangalam	NTK

1076	Namakkal	Pallipalayam	NTK
1077	Namakkal	Vennandur	NTK
1078	Salem	Omalur	TK
1079	Salem	Sankari	TK
1080	Salem	Gangavalli	TK
1081	Salem	Vazhapadi	TK
1082	Salem	Vembadithalam	NTK
1083	Salem	Jalakandapuram	NTK
1084	Salem	Ethapur	Leprosy
1085	Salem	Bethanayakanpalayam	TK
1086	Salem	Nainampatti	TK
1087	Sivaganga	Tirupathur	TK
1088	Sivaganga	Thirupuvanam	TK
1089	Thanjavur	Papanasam	TK
1090	Thanjavur	Orathanadu	TK
1091	Thanjavur	Tiruvidaimarudur	TK
1092	Thanjavur	Thiruvaiyaru	TK
1093	Thanjavur	Aduthurai	NTK
1094	Thanjavur	Ayyampettai	NTK
1095	Thanjavur	Nachiarkoil	NTK
1096	Thanjavur	Thirukattupalli	NTK
1097	Thanjavur	Tirupanandal	NTK
1098	Thanjavur	Budalur	TK

1099	Theni	Uthamapalayam	TK
1100	Theni	Andipatti	TK
1101	Thoothukudi	Tiruchendur	TK
1102	Thoothukudi	Srivaikundam	TK
1103	Thoothukudi	Ettaiyapuram	TK
1104	Thoothukudi	Kalangudiyiruppu	NTK
1105	Thoothukudi	Ottapidaram	TK
1106	Thoothukudi	Sathankulam	TK
1107	Thoothukudi	Vilathikulam	TK
1108	Tirunelveli	Kudankulam	NTK
1109	Tirunelveli	Sivagiri	TK
1110	Tirunelveli	Nanguneri	TK
1111	Tirunelveli	Ayikudi	NTK
1112	Tirunelveli	Cheranmadevi	NTK
1113	Tirunelveli	Kalakad	NTK
1114	Tirunelveli	Valliyur	NTK
1115	Tirunelveli	Veerakeralamputhur	TK
1116	Tirunelveli	Alangulam	TK
1117	Tirunelveli	Radhapuram	TK
1118	Tiruppur	Avinashi	TK
1119	Tiruppur	Uthukuli	TK
1120	Tiruppur	Madathukulam	TK
1121	Tiruppur	Jallipatti	NTK

1122	Tiruppur	Karadivavi	NTK
1123	Tiruvallur	Ponneri	TK
1124	Tiruvallur	Uthukottai	TK
1125	Tiruvallur	Gummidipoondi	TK
1126	Trichy	Lalgudi	TK
1127	Trichy	Musiri	TK
1128	Trichy	Manachanallur	TK
1129	Trichy	Thottiam	TK
1130	Trichy	Omandur	NTK
1131	Trichy	Thuvarankurichi	NTK
1132	Vellore	Anaicut	TK
1133	Vellore	Kalavai	NTK
1134	Vellore	Natrampalli	TK
1135	Vellore	Sholingur	NTK
1136	Villupuram	Ulundurpet	TK
1137	Villupuram	Chinnasalem	TK
1138	Villupuram	Valavanur	NTK
1139	Villupuram	Vanur	TK
1140	Villupuram	Vikravandi	TK

BEELA RAJESH
SECRETARY TO GOVERNMENT

//TRUE COPY //

SECTION OFFICER

ANNEXURE – V

**G.O.(Ms) No.86, Health and Family Welfare (MCA-1) Department, Dated
06.03.2019**

List of Primary Health Centres in Municipality / Corporations not to be provided Incentive marks			
Sl. No.	Health Unit District	Municipality / Corporation	PHC
1	Ariyalur	Ariyalur Mpty.	Ariyalur
2	Ariyalur	Jayankondam Mpty.	Jayankondam
3	Chennai	Chennai Corporation	Kathivakkam
4	Chennai	Chennai Corporation	Ernavoor
5	Chennai	Chennai Corporation	Kuppam
6	Chennai	Chennai Corporation	Thiruvottiyur
7	Chennai	Chennai Corporation	Sathangadu
8	Chennai	Chennai Corporation	Thangal
9	Chennai	Chennai Corporation	Manali New Town
10	Chennai	Chennai Corporation	Mannali
11	Chennai	Chennai Corporation	Puzhal
12	Chennai	Chennai Corporation	Madhavaram
13	Chennai	Chennai Corporation	Kannabiran
14	Chennai	Chennai Corporation	Lakshmipuram
15	Chennai	Chennai Corporation	Kodungaiyur I
16	Chennai	Chennai Corporation	Kodungaiyur II
17	Chennai	Chennai Corporation	Perambur, Sharma Nagar

18	Chennai	Chennai Corporation	Vyasarpadi North
19	Chennai	Chennai Corporation	Dr.R.K.Nagar North
20	Chennai	Chennai Corporation	New washermenpet
21	Chennai	Chennai Corporation	Jeeva Nagar North
22	Chennai	Chennai Corporation	Korukkupet
23	Chennai	Chennai Corporation	Jeeva Nagar South
24	Chennai	Chennai Corporation	Tondaiyarpet
25	Chennai	Chennai Corporation	Perambur East
26	Chennai	Chennai Corporation	Elango Nagar
27	Chennai	Chennai Corporation	Nehru Nagar, Sathyamoorthy
28	Chennai	Chennai Corporation	Dr.R.K. Nagar South
29	Chennai	Chennai Corporation	Dr.V.R. Nagar
30	Chennai	Chennai Corporation	Sanjeevarayanpet
31	Chennai	Chennai Corporation	Grace Garden
32	Chennai	Chennai Corporation	RSRM
33	Chennai	Chennai Corporation	Kondithope
34	Chennai	Chennai Corporation	P.K. Garden
35	Chennai	Chennai Corporation	Seven Wells
36	Chennai	Chennai Corporation	BRN Garden
37	Chennai	Chennai Corporation	Amman Koil South
38	Chennai	Chennai Corporation	Perumalpet
39	Chennai	Chennai Corporation	Periyar Thidal, Kadappa Rangaiyya

40	Chennai	Chennai Corporation	Harbour
41	Chennai	Chennai Corporation	IRCS, Chinthathirpet
42	Chennai	Chennai Corporation	Women And Children
43	Chennai	Chennai Corporation	Kolathur II, Anjugam Nagar
44	Chennai	Chennai Corporation	Kolathur I
45	Chennai	Chennai Corporation	Nagammair Nagar North
46	Chennai	Chennai Corporation	Agaram North, Thiru Vi. Ka. Nagar
47	Chennai	Chennai Corporation	Agaram (S)
48	Chennai	Chennai Corporation	Sembuim
49	Chennai	Chennai Corporation	Siruvallur
50	Chennai	Chennai Corporation	Wadia Nagar
51	Chennai	Chennai Corporation	Pulianthope
52	Chennai	Chennai Corporation	MMA Nagar
53	Chennai	Chennai Corporation	Ambal
54	Chennai	Chennai Corporation	C.S.Nagar
55	Chennai	Chennai Corporation	Besant Nagar
56	Chennai	Chennai Corporation	Choolai
57	Chennai	Chennai Corporation	Oragadam
58	Chennai	Chennai Corporation	Meenabedu
59	Chennai	Chennai Corporation	Venkatapuram
60	Chennai	Chennai Corporation	Korattur
61	Chennai	Chennai Corporation	Varadharajapuram

62	Chennai	Chennai Corporation	Athipet
63	Chennai	Chennai Corporation	Padi Round Building
64	Chennai	Chennai Corporation	Mugappair (W)
65	Chennai	Chennai Corporation	Mugappair (E)
66	Chennai	Chennai Corporation	Villivakkam I, Raja Mangalam
67	Chennai	Chennai Corporation	Villivakkam II, Agathiar Nagar
68	Chennai	Chennai Corporation	Villivakkam III
69	Chennai	Chennai Corporation	N.A.(S)
70	Chennai	Chennai Corporation	Ayanavaram
71	Chennai	Chennai Corporation	P.S.Nagar
72	Chennai	Chennai Corporation	Aminjikarai West
73	Chennai	Chennai Corporation	KMC, Bharathi Puram
74	Chennai	Chennai Corporation	Shenoy Nagar
75	Chennai	Chennai Corporation	Kilpauk
76	Chennai	Chennai Corporation	Purusaiwakkam
77	Chennai	Chennai Corporation	MMDA
78	Chennai	Chennai Corporation	Aminjikarai East
79	Chennai	Chennai Corporation	Chetpet
80	Chennai	Chennai Corporation	Managalapuram
81	Chennai	Chennai Corporation	Periyar Nagar
82	Chennai	Chennai Corporation	Pushpa Nagar
83	Chennai	Chennai Corporation	Thousand light
84	Chennai	Chennai Corporation	Vadapalani East

85	Chennai	Chennai Corporation	KGH, Community Nursing college
86	Chennai	Chennai Corporation	Zam bazaar
87	Chennai	Chennai Corporation	Triplicane
88	Chennai	Chennai Corporation	S.M.Nagar
89	Chennai	Chennai Corporation	Royapettah
90	Chennai	Chennai Corporation	Mirsaibpet
91	Chennai	Chennai Corporation	Krishnampet
92	Chennai	Chennai Corporation	Teynampet
93	Chennai	Chennai Corporation	Beemanampet
94	Chennai	Chennai Corporation	AMS II - Mylapore
95	Chennai	Chennai Corporation	Santhome
96	Chennai	Chennai Corporation	R A Puram
97	Chennai	Chennai Corporation	Virugambakkam II, Koyambedu
98	Chennai	Chennai Corporation	Virugambakkam I
99	Chennai	Chennai Corporation	CPWD, Dasarathapuram
100	Chennai	Chennai Corporation	Vadapalani (W)
101	Chennai	Chennai Corporation	FPAI, Saligramam
102	Chennai	Chennai Corporation	Ashok Nagar
103	Chennai	Chennai Corporation	Vadapalani, Kodambakkam
104	Chennai	Chennai Corporation	MGR Nagar, Nallan Kuppam
105	Chennai	Chennai Corporation	T.Nagar
106	Chennai	Chennai Corporation	Navalur Nedunchelian Nagar, Nesapakkam

107	Chennai	Chennai Corporation	Kodambakkam, Jafferkhanpet
108	Chennai	Chennai Corporation	Saidapet West
109	Chennai	Chennai Corporation	Kumaran Nagar
110	Chennai	Chennai Corporation	V.O.C Nagar, C.I.T Nagar
111	Chennai	Chennai Corporation	Saidapet
112	Chennai	Chennai Corporation	Maduravoyal
113	Chennai	Chennai Corporation	Nerkundram I
114	Chennai	Chennai Corporation	Kamaraj Salai
115	Chennai	Chennai Corporation	Porur, Unit Office
116	Chennai	Chennai Corporation	Ramapuram - Perumal Koil Street, Ch-89.
117	Chennai	Chennai Corporation	Mugalivakkam
118	Chennai	Chennai Corporation	Pazhavanthangal
119	Chennai	Chennai Corporation	Alandur
120	Chennai	Chennai Corporation	Adambakkam 1
121	Chennai	Chennai Corporation	Nanganallur
122	Chennai	Chennai Corporation	Guindy West, Ekatuthangal
123	Chennai	Chennai Corporation	Kanammapet
124	Chennai	Chennai Corporation	Kotturpuram
125	Chennai	Chennai Corporation	Mandaveli
126	Chennai	Chennai Corporation	VHS
127	Chennai	Chennai Corporation	Adyar
128	Chennai	Chennai Corporation	Adharsh, Sastri Nagar

129	Chennai	Chennai Corporation	TNHB Colony, Adambakkam
130	Chennai	Chennai Corporation	Velachery
131	Chennai	Chennai Corporation	SRKV
132	Chennai	Chennai Corporation	Thiruvanmiyur
133	Chennai	Chennai Corporation	Puzhuthivakkam
134	Chennai	Chennai Corporation	Palavakkam
135	Chennai	Chennai Corporation	Madipakkam
136	Chennai	Chennai Corporation	Pallikaranai
137	Chennai	Chennai Corporation	Jalladayanpet
138	Chennai	Chennai Corporation	Neelangarai
139	Chennai	Chennai Corporation	Thoraipakkam
140	Chennai	Chennai Corporation	Kannagi Nagar
141	Chennai	Chennai Corporation	Shozhinganallur (New site)
142	Chennai	Chennai Corporation	Semmanchery
143	Coimbatore	Coimbatore Corpn	Neelikonampalayam
144	Coimbatore	Coimbatore Corpn	Goundampalayam
145	Coimbatore	Coimbatore Corpn	MM Home- Singanallur
146	Coimbatore	Coimbatore Corpn	Peelamedu
147	Coimbatore	Coimbatore Corpn	Kallveeranpalayam
148	Coimbatore	Coimbatore Corpn	Raja Street
149	Coimbatore	Coimbatore Corpn	CTM Home (Srinivasapuram)
150	Coimbatore	Coimbatore Corpn	Nanjundapuram
151	Coimbatore	Coimbatore Corpn	Vadavalli

152	Coimbatore	Coimbatore Corpn	Vilankurichi
153	Coimbatore	Coimbatore Corpn	VVM Home (Vysial st.)
154	Coimbatore	Coimbatore Corpn	Ganapathi MaNagar
155	Coimbatore	Coimbatore Corpn	Kurichi
156	Coimbatore	Coimbatore Corpn	Uppilipalayam
157	Coimbatore	Coimbatore Corpn	KK Pudur (Saibaba Colony)
158	Coimbatore	Coimbatore Corpn	Seeranaickanpalayam (PN Pudur)
159	Coimbatore	Coimbatore Corpn	Rathnapuri (Nehru st.)
160	Coimbatore	Coimbatore Corpn	Ganapathy
161	Coimbatore	Coimbatore Corpn	Meenakshi Mat. Home (Barathi park)
162	Coimbatore	Coimbatore Corpn	Vellakanar
163	Coimbatore	Coimbatore Corpn	Kuniamuthur
164	Coimbatore	Coimbatore Corpn	SLM Home (RS Puram)
165	Coimbatore	Coimbatore Corpn	Sowripalayam
166	Coimbatore	Coimbatore Corpn	Pattunool centre- Sukarawarpet
167	Coimbatore	Coimbatore Corpn	Telungapalayam
168	Coimbatore	Coimbatore Corpn	Ramnadhapuram
169	Coimbatore	Coimbatore Corpn	J.R.M. Centre- Dr.Nanjappa Road
170	Coimbatore	Coimbatore Corpn	Pothanur
171	Coimbatore	Coimbatore Corpn	RK Bai (Gandhi Park)
172	Coimbatore	Coimbatore Corpn	Thondamuthur

173	Coimbatore	Coimbatore Corpn	Thudiyalur
174	Coimbatore	Coimbatore Corpn	Selvapuram
175	Coimbatore	Mettupalayam Mpty.	Mettupalayam
176	Coimbatore	Pollachi Mpty.	KamatchiNagar-Marapettai
177	Coimbatore	Pollachi Mpty.	Vadugapalayam
178	Cuddalore	Chidambaram Mpty.	Chidambaram
179	Cuddalore	Cuddalore Mpty.	Pudupalayam
180	Cuddalore	Cuddalore Mpty.	Cuddalore OT
181	Cuddalore	Cuddalore Mpty.	Thiruppapulliyur
182	Cuddalore	Nellikuppam Mpty.	Nellikuppam
183	Cuddalore	Panruti Mpty.	Panruti
184	Cuddalore	Virudhachalam	Virudhachalam
185	Dharmapuri	Dharmapuri Mpty.	Dharmapuri
186	Dindigul	Dindigul Mpty.	Palani Road
187	Dindigul	Dindigul Mpty.	Savariyar Palayam
188	Dindigul	Dindigul Mpty.	Marianathapuram
189	Dindigul	Dindigul Mpty.	Kamalanehru Nagar
190	Palani	Oddanchathram	Oddanchathram
191	Palani	Palani Mpty.	Palani
192	Erode	Bhavani Mpty.	Bhavani
193	Erode	Erode Corp.	B.P.Agaraharam
194	Erode	Erode Corp.	Periyasemur
195	Erode	Erode Corp.	Veerappanchatram

196	Erode	Erode Corp.	Agathiar HP
197	Erode	Erode Corp.	Rajajipuram HP
198	Erode	Erode Corp.	Surampatti
199	Erode	Erode Corp.	Suriyampalayam
200	Erode	Erode Corp.	Gandji Road
201	Erode	Erode Corp.	Nethaji Road Maternity Home
202	Erode	Erode Corp.	Karungalpalayam Maternity Home
203	Erode	Gobichetipalayam Mpty.	Gobichettipalayam
204	Erode	Sathyamangalam Mpty.	Sathyamangalam
205	Chengalpattu	Chengalpattu Mpty.	Chengalpattu
206	Chengalpattu	Pallavaram Mpty.	Kulakarai St
207	Chengalpattu	Pallavaram Mpty.	Pallavaram
208	Chengalpattu	Pallavaram Mpty.	Haridosapuram
209	Chengalpattu	Pallavaram Mpty.	Keelkattalai
210	Chengalpattu	Anakaputhur Mpty.	Anakaputhur
211	Chengalpattu	Anakaputhur Mpty.	Pammal
212	Chengalpattu	Tambaram Mpty.	Poondi Bazaar (East Tambaram)
213	Chengalpattu	Tambaram Mpty.	West Tambaram (Patel Nagar)
214	Chengalpattu	Tambaram Mpty.	Sembakkam
215	Chengalpattu	Tambaram Mpty.	Sundaram colony (Ranganathapuram)
216	Kancheepuram	Kancheepuram Mpty.	Chinna Kanchipuram
217	Kancheepuram	Kancheepuram Mpty.	Panjupettai

218	Kancheepuram	Kancheepuram Mpty.	Sevilimedu
219	Kancheepuram	Kancheepuram Mpty.	Pillaiarpalayam
220	Kancheepuram	Kancheepuram Mpty.	Thenambakkam (nathapettai)
221	Kancheepuram	Madhuranthangam Mpty.	Madurantagam
222	Karur	Karur Mpty.	Thanthoni
223	Karur	Karur Mpty.	Karur
224	Karur	Karur Mpty.	Municipality Campus
225	Karur	Karur Mpty.	Inamkarur
226	Karur	Kulithalai Mpty.	Kulithalai
227	Krishnagiri	Krishnagiri Mpty.	Krishnagiri
228	Madurai	Madurai Corp.	Annathoppu
229	Madurai	Madurai Corp.	Masthanpatti
230	Madurai	Madurai Corp.	Vandiyur
231	Madurai	Madurai Corp.	ThiruNagar
232	Madurai	Madurai Corp.	Virattipathu
233	Madurai	Madurai Corp.	Sellur
234	Madurai	Madurai Corp.	Karisalkulam
235	Madurai	Madurai Corp.	T.P.Kundram
236	Madurai	Madurai Corp.	Munichalai
237	Madurai	Madurai Corp.	M.K.Puram
238	Madurai	Madurai Corp.	Balarangapuram
239	Madurai	Madurai Corp.	Solai Alagapuram
240	Madurai	Madurai Corp.	Sathamangalam

241	Madurai	Madurai Corp.	B.B.Kulaim
242	Madurai	Madurai Corp.	Aruldaspuram
243	Madurai	Madurai Corp.	Thirupalai
244	Madurai	Madurai Corp.	Pethaniapuram (Fathima Nagar)
245	Madurai	Madurai Corp.	Subramaniapuram
246	Madurai	Madurai Corp.	Bickara
247	Madurai	Madurai Corp.	TheederNagar
248	Madurai	Madurai Corp.	Kodikulam
249	Madurai	Madurai Corp.	Chintamani
250	Madurai	Madurai Corp.	Narimedu
251	Madurai	Madurai Corp.	K.Pudur
252	Madurai	Madurai Corp.	AnsariNagar
253	Madurai	Madurai Corp.	Anuppanadi
254	Madurai	Madurai Corp.	Villapuram
255	Madurai	Madurai Corp.	Puthuthoppu
256	Madurai	Madurai Corp.	Anaiyur
257	Madurai	Madurai Corp.	Therkuvasal
258	Madurai	Madurai Corp.	Avaniyapuram
259	Madurai	Melur Mpty.	Melur
260	Madurai	Thirumangalam Mpty.	Tirumangalam
261	Madurai	Usilampatti Mpty.	Usilampatti
262	Nagercoil	Colachel Mpty.	Colachel

263	Nagercoil	Kuzhithurai Mpty.	Kuzhithurai
264	Nagercoil	Nagercoil Mpty.	Vadiveeswaram
265	Nagercoil	Nagercoil Mpty.	Krishnan Koil
266	Nagercoil	Nagercoil Mpty.	Vattavilai
267	Nagercoil	Nagercoil Mpty.	Vadassery
268	Nagercoil	Nagercoil Mpty.	Thollavilai
269	Nagercoil	Padmanabapuram Mpty.	Padmanabhapuram
270	Namakkal	Komarapalayam Mpty.	Marakkalkaadu
271	Namakkal	Komarapalayam Mpty.	Komarapalayam
272	Namakkal	Namakkal Mpty.	Namakkal
273	Namakkal	Namakkal Mpty.	Mudalaipatti
274	Namakkal	Pallipalayam Mpty.	Pallipalayam
275	Namakkal	Rasipuram Mpty.	Rasipuram
276	Namakkal	Thiruchengode Mpty.	Tiruchengode
277	Namakkal	Thiruchengode Mpty.	Seetharamapalayam Maternity Centre
278	Perambalur	Perambalur Mpty.	Perambalur
279	Aranthangi	Aranthangi Mpty.	Aranthangi
280	Pudukottai	Pudukkottai Mpty.	Thirukokarnam [Kovilpatti]
281	Pudukottai	Pudukkottai Mpty.	Kamarajapuram
282	Paramakudi	Paramakudi Mpty.	Bharathiyar Park
283	Paramakudi	Paramakudi Mpty.	Emaneswaram
284	Ramanathapuram	Kilakarai Mpty.	Kilakarai

285	Ramanathapuram	Ramanathapuram Mpty.	Ramanathapuram
286	Salem	Attur Mpty.	Attur
287	Salem	Edapady Mpty.	Edappadi
288	Salem	Mettur Mpty.	Mettur
289	Salem	Narasingapuram Mpty.	Narasingapuram
290	Salem	Salem Corp.	Hasthampatty
291	Salem	Salem Corp.	Shevapet
292	Salem	Salem Corp.	Arisipalayam
293	Salem	Salem Corp.	Kitchipalayam
294	Salem	Salem Corp.	Annadhanapatty MCH
295	Salem	Salem Corp.	Ponnammapet
296	Salem	Salem Corp.	Reddiyoor
297	Salem	Salem Corp.	Karungalpatti MCH
298	Salem	Salem Corp.	NGGO Colony
299	Salem	Salem Corp.	Pallapatti
300	Salem	Salem Corp.	Gugai Kottai
301	Salem	Salem Corp.	Old Suramangalam
302	Salem	Salem Corp.	Subramaniya Nagar
303	Salem	Salem Corp.	Ammapet
304	Salem	Salem Corp.	Anna Hospital Dispensary
305	Salem	Salem Corp.	Dedagapatty
306	Sivaganga	Devakottai Mpty.	Devakkottai
307	Sivaganga	Karaikudi Mpty.	Karaikudi

308	Sivaganga	Karaikudi Mpty.	Muthupattinam
309	Sivaganga	Sivaganga Mpty.	Sivagangai
310	Thanjavur	Kumbakonam Mpty.	Mela Cauvery
311	Thanjavur	Kumbakonam Mpty.	EVR - Maniammai
312	Thanjavur	Kumbakonam Mpty.	Kumbeswaran south
313	Thanjavur	Pattukkottai Mpty.	Pattukkottai
314	Thanjavur	Thanjavur Corp.	Manambuchavadi
315	Thanjavur	Thanjavur Corp.	Kaunthattankudi (Karanthai)
316	Thanjavur	Thanjavur Corp.	Srinivasapuram
317	Thanjavur	Thanjavur Corp.	Burma colony(kallukulam)
318	Theni	Bodinayakanur Mpty.	Bodinayakanur
319	Theni	Chinnamanur Mpty.	Chinnamanur
320	Theni	Cumbum Mpty.	Cumbum
321	Theni	Periyakulam Mpty.	Periyakulam
322	Theni	Theni Allinagaram Mpty.	Theni AlliNagaram
323	Theni	Theni Allinagaram Mpty.	Bommayugoundanpatti
324	Tiruchirapalli	Manapparai Mpty.	Manapparai
325	Tiruchirapalli	Thuraiyur Mpty.	Thuraiyur
326	Tiruchirapalli	Tiruchirapalli Corp.	BeemaNagar
327	Tiruchirapalli	Tiruchirapalli Corp.	Srirangam
328	Tiruchirapalli	Tiruchirapalli Corp.	Periyamilaguparai
329	Tiruchirapalli	Tiruchirapalli Corp.	EB Road
330	Tiruchirapalli	Tiruchirapalli Corp.	Tiruvanaikovil Dispensary

331	Tiruchirapalli	Tiruchirapalli Corp.	Beerangikulam
332	Tiruchirapalli	Tiruchirapalli Corp.	Thennur
333	Tiruchirapalli	Tiruchirapalli Corp.	Kamaraj Nagar Dispensary
334	Tiruchirapalli	Tiruchirapalli Corp.	RamalingaNagar
335	Tiruchirapalli	Tiruchirapalli Corp.	Woraiyur Gandhipuram
336	Tiruchirapalli	Tiruchirapalli Corp.	Teppakulam
337	Tiruchirapalli	Tiruchirapalli Corp.	Edamalaipattipudur
338	Tiruchirapalli	Tiruchirapalli Corp.	M.K.Kottai Dispensary
339	Tiruchirapalli	Tiruchirapalli Corp.	Thiruverumbur
340	Tiruchirapalli	Tiruchirapalli Corp.	Subramaniapuram
341	Tiruchirapalli	Tiruchirapalli Corp.	Irudhayapuram
342	Tiruchirapalli	Tiruchirapalli Corp.	Woraiyur
343	Tiruchirapalli	Tiruchirapalli Corp.	Kattur
344	Sankarankoil	Kadayanallur Mpty.	Kadayanallur
345	Sankarankoil	Kadayanallur Mpty.	Krishnapuram
346	Sankarankoil	Puliyankudi Mpty.	Puliyangudi
347	Sankarankoil	Sankarankoil Mpty.	Sankarankoil
348	Sankarankoil	Shenkottai Mpty.	Sengottai
349	Sankarankoil	Tenkasi Mpty.	Tenkasi
350	Tirunelveli	Ambasamudram	Ambasamudram
351	Tirunelveli	Tirunelveli Corp.	Palayamkottai
352	Tirunelveli	Tirunelveli Corp.	Palayapettai
353	Tirunelveli	Tirunelveli Corp.	Kokkirakulam

354	Tirunelveli	Tirunelveli Corp.	Perumalpuram
355	Tirunelveli	Tirunelveli Corp.	Melaveeraravapuram
356	Tirunelveli	Tirunelveli Corp.	Pattapathu
357	Tirunelveli	Tirunelveli Corp.	Samathanapuram
358	Tirunelveli	Tirunelveli Corp.	Pettai
359	Tirunelveli	Tirunelveli Corp.	Melapalayam
360	Tirupur	Dharapuram Mpty.	Dharapuram
361	Tirupur	Kangayam	Kangayam
362	Tirupur	Palladam Mpty.	Palladam
363	Tirupur	Tirupur Corp.	Thennampalayam - KVR Colony
364	Tirupur	Tirupur Corp.	T. Mannarai
365	Tirupur	Tirupur Corp.	Guruvayurappan Nagar
366	Tirupur	Tirupur Corp.	Nesavalar colony
367	Tirupur	Tirupur Corp.	Veerapandi
368	Tirupur	Tirupur Corp.	LRG-New Ramakrishnapuram
369	Tirupur	Tirupur Corp.	PRM Home
370	Tirupur	Tirupur Corp.	Nallur
371	Tirupur	Tirupur Corp.	Neruparichal
372	Tirupur	Tirupur Corp.	Mettupalayam
373	Tirupur	Tirupur Corp.	TSK Colony
374	Tirupur	Tirupur Corp.	Sundamedu
375	Tirupur	Tirupur Corp.	Anna Nesavalar Colony
376	Tirupur	Tirupur Corp.	Kovilvazhi

377	Tirupur	Tirupur Corp.	Soosaiyapuram
378	Tirupur	Tirupur Corp.	Periyandipalayam
379	Tirupur	Tirupur Corp.	15 Velampalayam
380	Tirupur	Udumalaipettai Mpty.	Udumalaipet
381	Poonamallee	Avadi Mpty.	Cholambedu
382	Poonamallee	Avadi Mpty.	Thandarai
383	Poonamallee	Avadi Mpty.	Mitnamallee
384	Poonamallee	Avadi Mpty.	Periyar Nagar
385	Poonamallee	Avadi Mpty.	Paruthipattu- Avadi
386	Poonamallee	Avadi Mpty.	Thirumullaivoyal
387	Poonamallee	Avadi Mpty.	Vilingiyambakkam
388	Poonamallee	Poonamallee Mpty.	Poonamallee
389	Tiruvallur	Thiruverkadu Mpty.	Thiruverkadu
390	Tiruvallur	Tiruttani Mpty.	Thiruthani
391	Tiruvallur	Tiruvallur Mpty.	Tiruvallur
392	Cheyyar	Arani Mpty.	Arani
393	Cheyyar	Thiruvathipuram Mpty.	Thiruvathipuram
394	Cheyyar	Vandavasi Mpty.	Vandavasi
395	Tiruvannamalai	Tiruvannamalai Mpty.	Bus stand
396	Tiruvannamalai	Tiruvannamalai Mpty.	Kilnathur
397	Tiruvannamalai	Tiruvannamalai Mpty.	Anna Nagar
398	Tiruvarur	Koothanallur Mpty.	Koothanallur
399	Tiruvarur	Mannargudi Mpty.	Mannargudi

400	Tiruvarur	Thiruvarur Mpty.	Tiruvarur
401	Kovilpatti	Kovilpatti Mpty.	Kovilpatti (oorani st.)
402	Kovilpatti	Kovilpatti Mpty.	Sriram Nagar
403	Tuticorin	Kayalpattinam Mpty.	Kayalpattinam
404	Tuticorin	Thoothukudi Corp.	Thiresapuram
405	Tuticorin	Thoothukudi Corp.	Fatima Nagar
406	Tuticorin	Thoothukudi Corp.	Ganesh Nagar
407	Tuticorin	Thoothukudi Corp.	Tharuvai road
408	Tuticorin	Thoothukudi Corp.	Mullaikadu
409	Tuticorin	Thoothukudi Corp.	Madathur (P&D colony)
410	Tuticorin	Thoothukudi Corp.	Lurthammalpuram
411	Tirupathur	Ambur Mpty.	Kaspa
412	Tirupathur	Ambur Mpty.	Ambur
413	Tirupathur	Gudiyatham Mpty.	Nelloppetai
414	Tirupathur	Gudiyatham Mpty.	Gudiyatham
415	Tirupathur	Pernambut Mpty.	Pernampattu
416	Tirupathur	Tirupathur Mpty.	Thirupathur
417	Tirupathur	Vaniyambadi Mpty.	Newtown
418	Tirupathur	Vaniyambadi Mpty.	Vaniyambadi
419	Vellore	Arakonam Mpty.	Arakkonam
420	Vellore	Arcot Mpty.	Arcot
421	Vellore	Ranipet Mpty.	Ranipet
422	Vellore	Vellore Corp.	Ambethkar Nagar

423	Vellore	Vellore Corp.	Alamelmangapuram
424	Vellore	Vellore Corp.	Dharapadavedu
425	Vellore	Vellore Corp.	Sathuvachari
426	Vellore	Vellore Corp.	Saidapet MCH Centre
427	Vellore	Vellore Corp.	Thorapadi
428	Vellore	Vellore Corp.	Kaspa
429	Vellore	Vellore Corp.	Pallikuppam
430	Vellore	Vellore Corp.	Lakshmiapuram
431	Vellore	Vellore Corp.	Konavattam
432	Vellore	Wallajah Mpty.	Walajapettai
433	Kallakurichi	Kallakurichi Mpty.	Kallakurichi
434	Villupuram	Tindivanam Mpty.	Tindivanam
435	Villupuram	Villupuram Mpty.	Keezhperumbakkam
436	Villupuram	Villupuram Mpty.	Villupuram
437	Sivakasi	Rajapalayam Mpty.	Madasamy Koil St.
438	Sivakasi	Rajapalayam Mpty.	T.P. Mills Road
439	Sivakasi	Sathur Mpty.	Sattur
440	Sivakasi	Sivakasi Mpty.	Sivakasi
441	Sivakasi	Srivilliputhur Mpty.	Srivilliputhur
442	Virudhunagar	Aruppukkottai Mpty.	Aruppukkottai
443	Virudhunagar	Virudhunagar Mpty.	Virudhunagar
List of Secondary Care Institutions in Municipality / Corporations not to be provided Incentive marks			

SI. No	District	Place	Type of Hospital
444	Ariyalur	Ariyalur	HQRS
445	Ariyalur	Jayankondam	TK
446	Coimbatore	Mettupalayam	TK
447	Coimbatore	Pollachi	HQRS
448	Coimbatore	Sundakamuthur	TK
449	Cuddalore	Chidambaram	TK
450	Cuddalore	Cuddalore	HQRS
451	Cuddalore	Panruti	TK
452	Cuddalore	Virudhachalam	TK
453	Dharmapuri	Dharmapuri	Leprosy
454	Dindigul	Dindigul	HQRS
455	Dindigul	Oddanchatram	TK
456	Dindigul	Palani	TK
457	Erode	Bhavani	TK
458	Erode	Erode	HQRS
459	Erode	Gobichettipalayam	TK
460	Kancheepuram	Kancheepuram	HQRS
461	Kancheepuram	Madhuranthagam	TK
462	Kancheepuram	Saidapet	TK
463	Kancheepuram	Saidapet	Leprosy
464	Kancheepuram	Tambaram	TK
465	Kancheepuram	Tambaram	Leprosy

466	Kanyakumari	Colachal	NTK
467	Kanyakumari	Kuzhithurai	TK
468	Kanyakumari	Padhmanabapuram	HQRS
469	Karur	Kulithalai	TK
470	Krishnagiri	Krishnagiri	HQRS
471	Madurai	Melur	TK
472	Madurai	Thiruparankundram	TK
473	Madurai	Tirumangalam	TK
474	Madurai	Usilampatti	HQRS
475	Namakkal	Kumarapalayam	NTK
476	Namakkal	Namakkal	HQRS
477	Namakkal	Rasipuram	TK
478	Namakkal	Tiruchengode	TK
479	Perambalur	Perambalur	HQRS
480	Pudukkottai	Aranthangi	TK
481	Pudukkottai	Thirugokarnam	DPY
482	Ramanathapuram	Ramanathapuram	HQRS
483	Ramanathapuram	Kilakarai	NTK
484	Ramanathapuram	Paramakudi	TK
485	Salem	Attur	TK
486	Salem	Edapadi	TK
487	Salem	Mettur Dam	HQRS
488	Sivaganga	Devakottai	TK

489	Sivaganga	Karaikudi	HQRS
490	Sivaganga	Sivaganga	W&CH
491	Thanjavur	Kumbakonam	HQRS
492	Thanjavur	Pattukottai	TK
493	Theni	Bodinayakkanur	TK
494	Theni	Chinnamanur	NTK
495	Theni	Cumbum	NTK
496	Theni	Periakulam	HQRS
497	Thiruvannamalai	Vandavasi	TK
498	Thiruvannamalai	Arani	TK
499	Thiruvannamalai	Cheyyar	HQRS
500	Thoothukudi	Kayalpattinam	NTK
501	Thoothukudi	Kovilpatti	HQRS
502	Tirunelveli	Ambasamudram	TK
503	Tirunelveli	Kadayanallur	NTK
504	Tirunelveli	Melapalayam	NTK
505	Tirunelveli	Puliyankudi	NTK
506	Tirunelveli	Sankaran Kovil	TK
507	Tirunelveli	Shengottah	TK
508	Tirunelveli	Tenkasi	HQRS
509	Tiruppur	Dharapuram	TK
510	Tiruppur	Kangayam	TK
511	Tiruppur	Palladam	TK

512	Tiruppur	Tiruppur	HQRS
513	Tiruppur	Udumalpet	TK
514	Tiruvallur	Avadi	TK
515	Tiruvallur	Madhavaram	NTK
516	Tiruvallur	Poonamallee	TK
517	Tiruvallur	Thiruvottiyur	TK
518	Tiruvallur	Tiruthani	TK
519	Tiruvallur	Tiruvallur	HQRS
520	Tiruvarur	Koothanallur	NTK
521	Tiruvarur	Mannargudi	HQRS
522	Tiruvarur	Vijayapuram	W&CH
523	Trichy	Manapparai	HQRS
524	Trichy	Srirangam	TK
525	Trichy	Thiruverumbur @ Thuvakudi	TK
526	Trichy	Thuraiyur	TK
527	Vellore	Ambur	TK
528	Vellore	Arakkonam	TK
529	Vellore	Arcot	TK
530	Vellore	Gudiyatham	TK
531	Vellore	Peranampet	NTK
532	Vellore	Ranipet	Leprosy
533	Vellore	Tirupathur	TK

534	Vellore	Vaniyambadi	TK
535	Vellore	Vellore	TK
536	Vellore	Walajapet	HQRS
537	Villupuram	Kallakurichi	HQRS
538	Villupuram	Tindivanam	TK
539	Villupuram	Villupuram	TK
540	Virudhunagar	Aruppukottai	TK
541	Virudhunagar	Rajapalayam	TK
542	Virudhunagar	Sathur	TK
543	Virudhunagar	Sivakasi	TK
544	Virudhunagar	Srivilliputhur	TK
545	Virudhunagar	Thiruthangal	NTK
546	Virudhunagar	Virudhunagar	HQRS

BEELA RAJESH
SECRETARY TO GOVERNMENT

//TRUE COPY //

SECTION OFFICER



ABSTRACT

Medical Education - Awarding of incentive marks to the in-service candidates for their service rendered in the remote / difficult / rural areas for admission to Post Graduate Medical Courses by considering their working places– Amendment/Modifications to G.O (Ms).No.86, Health and Family Welfare (MCA1) Department, Dated: 06.03.2019 – orders – Issued.

HEALTH AND FAMILY WELFARE (MCA-1) DEPARTMENT

G.O. (Ms) No.329

Dated: 20.09.2022

சுபகிருது வருடம்,
புரட்டாசி மாதம் 03-ம் நாள்
திருவள்ளூர் ஆண்டு 2053

Read

1. G.O(Ms).No.86, Health and Family Welfare (MCA1) Department, Dated: 06.03.2019.
2. G.O(Ms).No.237, Health and Family Welfare (MCA1) Department, Dated: 12.08.2022.
3. From the Additional Director of Medical Education/ Secretary, Selection Committee Letter Ref No.5229/SCSII(1)/2021, Dated: 23.08.2022.

ORDER :

In the Government Order first read above, orders have been issued that to awarding of incentive marks to the in-service candidates for their service rendered in the Government Hospitals / Primary Health Centres for admission to Post Graduate Medical Courses as per Regulation 9(4) of the Post Graduate Medical Education Regulations, 2000 by considering their working.

2. The Additional Director of Medical Education/ Secretary, Selection Committee has now stated that many representations and letters are received from the Medical Officers requesting to consider their cases for awarding incentive marks for their services, so as to get admitted to PG courses. He has requested the Government to consider consulting of an expert committee as per the recommendation made by the Hon'ble High Court of Madras.

3. The Government have again examined the request of the Additional Director of Medical Education/Secretary, Selection Committee accordingly, constituted a Committee under the Chairmanship of Hon'ble Thiru.Justice A.Selvam, retired High Court Judge along with the purpose of awarding incentive marks to the in-Service Medical Officers for getting admission in the Post Graduate Degree Courses from the academic year 2022-2023 in the Government Order second read above.

4. The Committee has taken up each representation, scrutinized and has recommended the Government to issue necessary Amendments/Modifications for reclassification of institutions as given below:

1. Udayendiram PHC, Tirupattur HUD to be reclassified from rural area (5% per year) to Difficult area plain (9% of marks per year)
2. All PHCs (Attani, Maramadaki, Merpannaikadu, Nagudi, Poovaima Nagar, Silathur) in Nagudi block, Aranthangi HUD be reclassified from rural area (5% per year) to Difficult area plain (9% of marks per year)
3. Kayalpattinam GH in Thoothukudi District to be classified as rural area and to be awarded 5 % marks per year.

5. Based on the recommendations of the Committee headed by Thiru.A.Selvam, (Retd.), High Court Judge of Madras, to identify remote / difficult / rural areas for awarding incentive marks to the in-service Medical Officers for the admission to Post Graduate Degree / Diploma Courses the Government hereby issue the following amendment/modifications to the G.O(Ms).No.86, Health and Family Welfare (MCA1) Department, Dated: 06.03.2019:-

Amendment / Modifications

The following reclassification of institutions shall be added/modified to G.O(Ms).No.86, Health and Family Welfare (MCA1) Department, Dated: 06.03.2019 as follows:-

1. Udayendiram PHC, Tirupattur HUD to be reclassified from rural area (5% per year) to Difficult area plain (9% of marks per year)
2. All PHCs (Attani, Maramadaki, Merpannaikadu, Nagudi, Poovaima Nagar, Silathur) in Nagudi block, Aranthangi HUD be reclassified from rural area (5% per year) to Difficult area plain (9% of marks per year)
3. Kayalpattinam GH in Thoothukudi District to be classified as rural area and to be awarded 5 % marks per year.

(BY ORDER OF THE GOVERNOR)

**P. SENTHILKUMAR
PRINCIPAL SECRETARY TO GOVERNMENT.**

To
The Additional Director of Medical Education / Secretary, Selection Committee,
Chennai – 600 010.
The Director of Medical Education, Chennai – 600 010.

Copy to:

Office of the Chief Minister, Secretariat, Chennai – 600 009.
The Special Personal Assistant to Hon'ble Minister (Health & Family Welfare)
Chennai – 600 009.
The Health and Family Welfare (Data Cell) Department, Chennai – 600 009.
Stock file/Spare copy.

// FORWARDED / BY ORDER //

B. Senthil Kumar
20/9/22
SECTION OFFICER



5229

ABSTRACT

Committee –Committee to identify remote / difficult / rural areas for awarding incentive marks to the in-service Medical Officers for the admission to Post Graduate Degree / Diploma courses from the academic year 2019 – 2020 based on the orders of the Hon'ble High Court of Madras dated 17.05.2018 in W.A. No. 1051 of 2018 – Constituted - Orders – Issued.

HEALTH AND FAMILY WELFARE (MCA-1) DEPARTMENT

G.O.(Ms.) No.536



Dated : 15.11.2018
Thiruvalluvar Aandu 2049
Vilambi, Ippasi – 29

Read :

1. Regulation 9 (IV) of the Post Graduate Regulations 2000.
2. G.O.(Ms.) No.466, Health and Family Welfare (MCA.1) Department, dated 11.12.2017.
3. G.O.(Ms.) No.75, Health and Family Welfare (MCA.1) Department, dated 09.03.2018.
4. G.O.(Ms) No.96, Health and Family Welfare (MCA.1) Department, dated 23.03.18.
5. G.O.(D) No.411, Health and Family Welfare(MCA.1) Department, dated 15.03.18
6. G.O.(Ms.) No. 185, Health and Family Welfare Department, dated 17.05.2018.
7. Orders of the Hon'ble High Court of Madras dated 17.05.2018 in W.A. No. 1051 of 2018.

ORDER :-

In the regulation of the Medical Council of India, the Medical Council of India has amended the Regulation 9 (IV) of the Post Graduate Medical Education Regulation 2000 by introducing proviso to Para – IV and Para-VII. Para-IV and Para-VII as amended read as under:-

“(IV)The reservation of seats in Medical Colleges/institutions for respective categories shall be as per applicable laws prevailing in States/Union Territories. An all India merit list as well as State-wise merit list of the eligible candidates shall be prepared on the basis of the marks obtained in National Eligibility-cum-Entrance Test and candidates shall be admitted to Postgraduate Courses from the said merit lists only.

Provided that in determining the merit of candidates who are in service of Government/Public Authority, weightage in the marks may be given by the Government/Competent Authority as an incentive upto 10% of the marks obtained for each year of service in remote and/or difficult areas or Rural areas upto maximum of 30% of the marks obtained in National Eligibility-cum Entrance Test. The remote and/or difficult areas or Rural areas shall be as notified by State Government/Competent authority from time to time.”

2. There were multiple number of cases filed by different sections of Doctors against the scheme for awarding incentive marks for the service Doctors for admission to the Post Graduate / Diploma courses during the year 2017-18. In Government order 2nd read above, the Government have constituted, a High Level Committee under the Chairmanship of Dr. P. Umanath, IAS., Managing Director, Tamil Nadu Medical Service Corporation Limited, Chennai for identifying the areas, which are remote, difficult and rural for giving incentive marks to the in-service Medical Officers. Accordingly, the Committee after detailed examination, submitted its report along with specific recommendation for awarding incentive marks to the inservice Medical Officers who are working in remote and / or difficult areas or rural areas.

3. In the Government order third read above, orders were issued accepting the recommendation of the Committee and incorporating the list of places for each category furnished by the Director of Medical Education / Director of Medical and Rural Health Services / Director of Public Health and Preventive Medicine as recommended in the report of the Committee. Subsequently, an amendment has also been issued vide Government order forth read above.

4. Aggrieved with the Government orders third, fourth and fifth read above, Dr. Pravin and others have filed a batch of Writ Petitions (W.P. Nos. 7231, 7857 to 7861, 8116, 8117, and 8442 of 2018) before the Hon'ble High Court of Madras with a prayer to quash the said Government orders and to extend the benefit for giving incentive marks to the petitioners' Medical College also.

5. In its common orders dated 18.4.2018 in Writ Petitions (W.P. Nos. 7231, 7857 to 7861, 8116, 8117, and 8442 of 2018), the Hon'ble High Court of Madras has ordered among others as follows:-

34. 'Doctor' profession is one of the noblest professions, apart from Teaching and Law, and Doctors must ensure that their services are available to the needy and that they must try to get accommodation in Post-graduate Medical Courses, de hors grant of incentive marks. However, in the light of the decisions of the Supreme Court in Dr.Narendra Soni's case, Amit Bagra's case and taking into account the flaws of the Committee in the identification of remote/difficult areas, the Government Orders in question are liable to be interfered with and accordingly, both the Government Orders, vide G.O.(Ms) No.75, Health and Family Welfare (MCA-1) Department, dated 09.03.2018 and G.O.(Ms) No.96, Health and Family Welfare (MCA-1) Department, dated 23.03.2018 are declared to be illegal. I am of the view that the Respondent/State should redo the exercise in identifying remote/difficult areas in a proper perspective, in consultation with the Expert Committee.

xxxx

xxxx

xxxx

xxxx

xxxx

xxxx

37. In the result, Writ Petitions in W.P.Nos.7231 of 2018, W.P.Nos.7857 to 7861 of 2018 and W.P.Nos. 8116 and 8117 of 2018 are allowed with the above direction(s) and observation(s) and W.P.No.8442 of 2018 is disposed of with the above observation. No costs."

6. Against the above orders of the Hon'ble High Court of Madras, the Government have filed a Writ Appeal (W.A. Nos. 1051 of 2018 and others) before the Hon'ble High Court of Madras. In its common order dated 17.5.2018, the Hon'ble High Court of Madras, among others, has passed the orders as follows:

"37. In view of the above, the Government is directed to complete the process of selection of medical Post Graduate Degree / Diploma Course in the medical education and proceed with the admission as indicated in the schedule for the academic year 2018-19. It is made clear that the weightage (incentive) by way of additional marks ought not to be extended to A3 category which as per the earlier conclusion, is not entitled to such benefit.

38. In the result, the Writ Appeals are partly allowed, the judgment of the learned single Judge is modified and the Writ Petitions are accordingly disposed of on the aforesaid terms. No costs. Consequently, all connected CMPs are closed.

39. Before parting with these appeals, we also take note of certain concerned reservations expressed by the parties and the manner in which the areas identified by the Committee disregarding certain directions issued by the Hon'ble Supreme Court of India. In each time of such identification and categorization takes place, it is always put to challenge by the aggrieved section) who were omitted to be included or section which is held not entitled and the admission process gets completely derailed every academic year. In such event, the Courts are forced to pass orders more on the basis of expediency only to protect the interest of the public at large. In order to avoid such recurrence in future towards categorization of Doctors who are employed in remote, difficult and rural areas for the purpose of benefit of additional weightage as envisaged in proviso to Sub-clause IV of Regulation 9, it is suggested that the Committee of experts may be headed by a retired Judge of the High Court. This is more so, when repeatedly such identification or categorization is put to challenge in the legal forum, so that the experts who are part of the Committee, will have the benefit of legal acumen from the Judge concerned while making the recommendations for identifying the areas in tune with the proviso to Sub-clause IV of Regulation 9 and also in line with the directions of the Hon'ble Supreme Court of India and other High Courts. We do hope that the Government bear this in mind while constituting any further Committee/s for future academic years in respect of admissions to Post Graduate Degree / Diploma courses."

7. As per the orders of the Hon'ble Court, necessary amendments were issued vide Government order sixth read above by excluding the category-A3 from the Government Order third read above.

8. Further, the Government have examine the suggestion of the Hon'ble High Court of Madras in the said Writ Appeal to constitute a Committee headed by a retired High Court Judge for identifying the remote, difficult and rural areas for the purpose of awarding incentive marks to the in-service Medical Officers for getting

admission in the Post Graduate Degree Courses from the academic year 2019-2020 and decided to accept the same. Accordingly the Government do and hereby direct that a Committee be constituted under the Chairmanship of a retired High Court Judge along with the following officials as members for identifying the remote, difficult and rural areas for the purpose of awarding incentive marks to the in-service Medical Officers for getting admission in the Post Graduate Degree Courses from the academic year 2019-2020:-

1)	Hon'ble Thiru Justice A. Selvam, High Court of Madras, Chennai	-	Chairman
2)	The Managing Director, Tamil Nadu Medical Services Corporation, Chennai-8	-	Member
3)	The Director of Medical Education, Chennai-10	-	Member
4)	The Director of Medical and Rural Health Services, Chennai-6	-	Member
5)	The Director of Public Health and Preventive Medicine, Chennai-6	-	Member
6)	One Demography expert from the University of Madras / Anna University / Department of Statistics as decided by the Chairman	-	Member
7)	Additional Director of Medical Education / Secretary, Selection Committee, O/o. the Director of Medical Education, Chennai-10	-	Member Secretary Convener

9. The Terms of Reference for the Committee shall be as follows :-

- a. The Committee can get suggestions from the Head of Departments, Tamil Nadu Government Doctors Association and other Associations and interested stake holders on finding out the remote / difficult / rural areas for awarding incentive marks to the service Doctors in the said areas in consonance with the Medical Council of India's Post Graduate Regulations.
- b. The Committee would give the report / recommendations, for identifying the remote / difficult / rural areas for awarding incentive marks to Service Doctors to Government within a month's time.
- c. The Director of Medical Education / Director of Medical and Rural Health Services / Director of Public Health and Preventive Medicine are directed to provide the required details. The Director of Medical Education/Selection Committee make necessary arrangements for convening the meeting from time to time.

- d. For the Secretarial work and other assistance needed to the Chairman of the Committee, will be done by the Director of Medical Education/Selection Committee.
- e. The Committee can be a first class Committee for the purpose of Travelling Allowance / Daily Allowance and sitting allowance and that all the expenses shall be charged under the Personal Deposit account of the Selection Committee including the manpower to be provided for the Committee.

10. The Director of Medical Education / Director of Medical and Rural Health Services / Director of Public Health and Preventive Medicine are directed to provide the required details and make necessary arrangements for convening the meeting from time to time.

11. This order does not require the concurrence of Finance Department vide G.O. (Ms) No. 519, Finance (Salaries) Department, dated : 29.09.1997.

(BY ORDER OF THE GOVERNOR)

**J. RADHAKRISHNAN
PRINCIPAL SECRETARY TO GOVERNMENT**

To

Hon'ble Thiru. Justice A. Selvam,
39, Karpaga Nagar, Pudukottai - 622 003.
The Managing Director, Tamil Nadu Medical Services
Corporation, Chennai-600 008.

The Director of Public Health and Preventive Medicine, Chennai-600 006.

The Director of Medical Education, Chennai-600 010.

The Director of Medical and Rural Health Services, Chennai-600 006.

The Additional Director of Medical Education / Secretary,
Selection Committee, Chennai-600 010.

The Pay and Accounts Officer, Chennai- 600 035.

The Accountant General, Chennai - 600 018.

Copy to :-

The Chief Minister's Office, Chennai-600 009.

The Special Personal Assistant to Hon'ble Minister for
Health & Family Welfare, Chennai - 600 009.

The Department of Economics and Statistics,
No.259, Block II, DMS Campus, Chennai - 600 006.

The Registrar, Anna University, Chennai-600 025.

The Registrar, Madras University, Chennai-600 005.

The Health & Family Welfare (Data Cell) Department, Chennai - 600 009.

Stock File / Spare Copy.

// FORWARDED / BY ORDER //

Lms R.
16/11/18
SECTION OFFICER

25
16/11/18